

WINDHAM COUNTY
HALIFAX, VERMONT

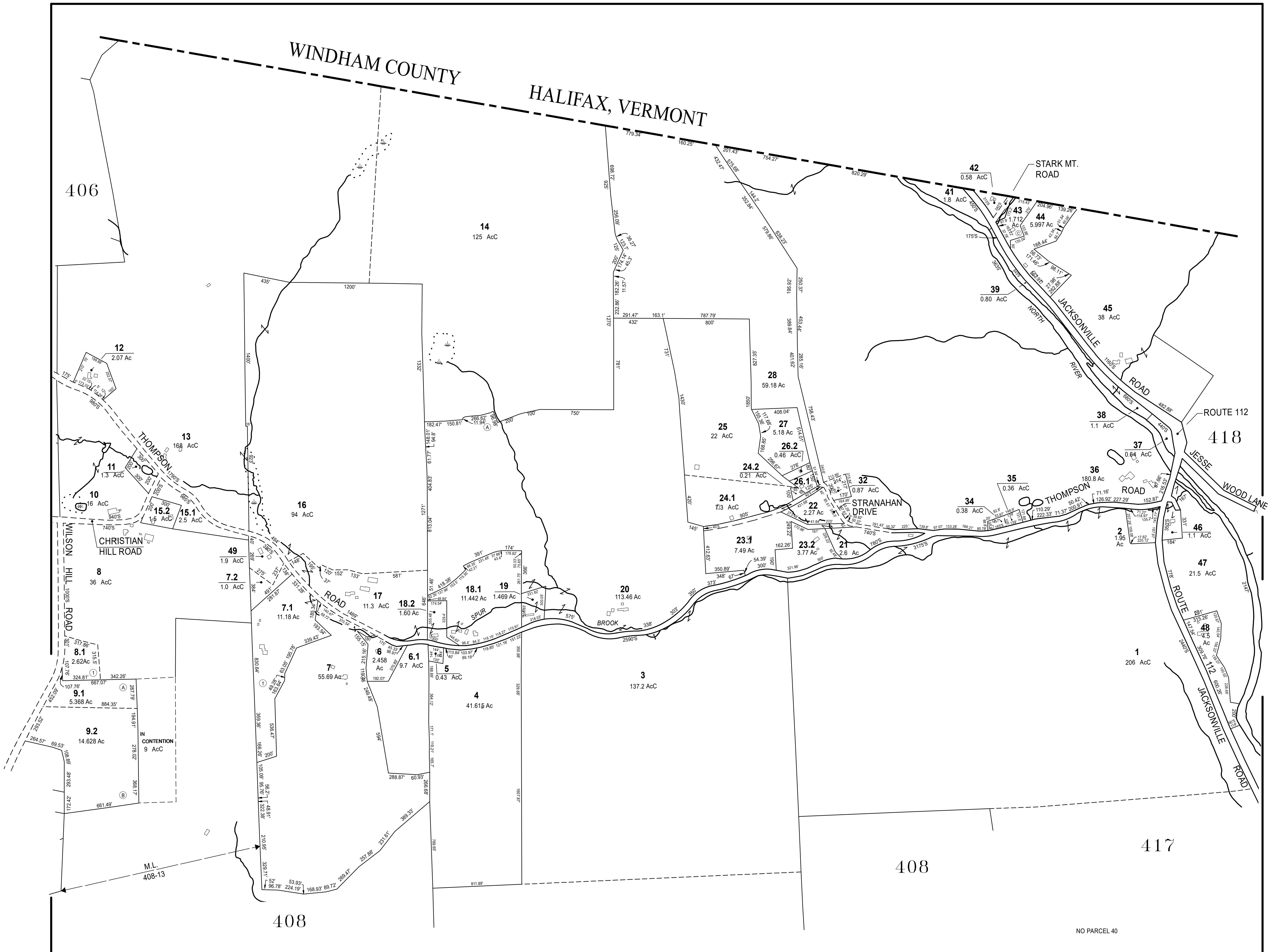

THIS MAP IS FOR ASSESSMENT PURPOSES. IT IS NOT VALID FOR LEGAL DESCRIPTION OR CONVEYANCE.
 THE HORIZONTAL DATUM IS THE MASSACHUSETTS STATE PLANE COORDINATE SYSTEM, NAD 83.
 ORIGINAL PROPERTY MAPS WERE PREPARED BY GORDON E. AINSWORTH & ASSOCIATES, INC. MAPS WERE REVISED AND REPRINTED BY CAI TECHNOLOGIES
 DATE FLIGHT: MAY 3, 1981 DATE DELIVERY: MARCH 11, 1982

REVISED + REPRINTED BY
CAI Technologies
 Precision Mapping, Geospatial Solutions
 11 Pleasant Street, Littleton, NH 03561
 800.322.4540 - www.cai-tech.com

LEGEND

AREA SURVEYED	-----	Ac	EXEMPT PROPERTY	-----	EXEMPT
AREA CALCULATED	-----	AcC	SUBDIVISION LOT NO.	②	
RECORD DIMENSION	-----	100'	RIGHT OF WAY/ACCESS	-----	60'
SCALED DIMENSION	-----	100'S	COMMON OWNERSHIP	-----	OR
MATCH LINE	← M.L. →		ADJACENT SHEET NO.	-----	401

SCALE: 1" = 400'

REVISD TO: JANUARY 1, 2019

PROPERTY MAPS
COLRAIN
 MASSACHUSETTS

MAP NO.
407