

**PETITION FOR JOINT OR IDENTICAL POLE LOCATIONS**

To the Select Board of the Town of Colrain, Massachusetts

NSTAR ELECTRIC COMPANY DBA EVERSOURCE ENERGY AND VERIZON NEW ENGLAND, INC. request permission to locate a line of poles, wires, cables and fixtures, including the necessary sustaining and protecting fixtures to be owned and used in common by your petitioners, along and across the following public way:

Location: West Leyden Road, North Green River Road and Avery Hill Road  
To install a total of fifty-one (51) jointly owned mid-span poles and two (2) stub poles along the above roads, as detailed in the attached sketch.  
The stub poles are Pole #62/30S and #62/5M1S shown on pages 5 and 11, respectively.  
Please note existing poles are represented with a black triangle and proposed new poles are represented with a red triangle.

Reason: This project is to reconductor from single phase to three phase along with converting from 8.32 kV to 13.8 kV. In addition, span distances between poles will be reduced, as needed, to bring them into current standards. This project will also increase reliability.

Wherefore they pray that after due notice and hearing as provided by law, they be granted joint or identical locations for and permission to construct and maintain a line of poles, wires and cables, together with such sustaining and protecting fixtures as they may find necessary, said poles to be erected substantially in accordance with the plan field herewith and made a part hereof marked – **17106546**.

Also for permission to lay and maintain underground laterals, cables and wires in the above or intersecting public ways for the purpose of making connections with such poles and buildings as each of said petitioners may desire for distributing purposes.

Your petitioners agree to reserve space for one crossarm at a suitable point on each of said poles for the fire and police telephone signal wires belonging to the municipality and used by it exclusively for municipal purposes.

EVERSOURCE ENERGY

By Keegan P Lynch  
Keegan Lynch, Engineer, Control Point Technologies

VERIZON NEW ENGLAND, INC.

By Albert E. Bessette  
Albert Bessette Jr., Manager Right-of-Way

Dated this 23rd day of August, 2024

TOWN COPY

# EVERSOURCE

## ORDER FOR JOINT OR IDENTICAL POLE LOCATIONS

To the Select Board of the Town of Colrain, Massachusetts.

Notice having been given and a public hearing held, as provided by law, IT IS HEREBY ORDERED: that NSTAR ELECTRIC COMPANY DBA EVERSOURCE ENERGY AND VERIZON NEW ENGLAND, INC. are hereby granted joint or identical locations for and permission to construct and maintain a line of poles and their respective wires and cables to be placed thereon, together with such sustaining and protecting fixtures as said Companies may deem necessary, thereon, together with such sustaining and protecting fixtures as said Companies may deem necessary, in the public way hereinafter referred to, as requested in petition of said Companies dated the 23rd day of August, 2024.

All construction under this order shall be in accordance with the following conditions: Poles shall be of sound timber, and reasonably straight, and shall be set substantially at the points indicated upon the plan marked **-17106546** - filed with and made a part of said petition. There may be attached to said poles by EVERSOURCE ENERGY not to exceed 18 wires and 2 cables, and by VERIZON NEW ENGLAND INC. not to exceed 40 wires and 4 cables, and all of said wires and cables shall be placed at a height of not less than 18 feet from the ground at highway crossings, and not less than 8 feet from the ground elsewhere.

The following is the public way along which the poles above referred to may be erected, and the number of poles which may be erected thereon under this order:

Location: West Leyden Road, North Green River Road and Avery Hill Road  
To install a total of fifty-one (51) jointly owned mid-span poles and two (2) stub poles along the above roads, as detailed in the attached sketch. The stub poles are Pole #62/30S and #62/5M1S shown on pages 5 and 11, respectively.  
Please note existing poles are represented with a black triangle and proposed new poles are represented with a red triangle.

Reason: This project is to reconductor from single phase to three phase along with converting from 8.32 kV to 13.8 kV. In addition, span distances between poles will be reduced, as needed, to bring them into current standards. This project will also increase reliability.

Also that permission be and thereby is granted to each of said Companies to lay and maintain underground laterals, cables and wires in the above or intersecting public ways for the purpose of making connections with such poles and buildings as each may desire for distributing purposes.

I hereby certify that the foregoing order was adopted at a meeting of the Select Board of the Town of Colrain, Massachusetts held on the \_\_\_\_\_ day of \_\_\_\_\_, 2024.

\_\_\_\_\_  
Clerk of Select Board

We hereby certify that on \_\_\_\_\_ 2024, at \_\_\_\_\_ o'clock M, at \_\_\_\_\_ a public hearing was held on the petition of EVERSOURCE ENERGY and VERIZON NEW ENGLAND INC. for permission to construct the line of poles, wires, cables, fixtures and connections described in the order herewith recorded, and that we mailed at least seven days before said hearing a written notice of the time and place of said hearing to each of the owners of real estate (as determined by the last preceding assessment for taxation) along the way upon which the Companies are permitted to construct the line of poles, wires, cables, fixtures and connections under said order. And that thereupon said order was duly adopted.

\_\_\_\_\_  
\_\_\_\_\_  
\_\_\_\_\_  
Select Board of the Town of Colrain, Massachusetts

#### CERTIFICATE

I hereby certify that the foregoing is a true copy of a joint location order and certificate of hearing with notice adopted by the Select Board of the Town of Colrain, Massachusetts, on the \_\_\_\_\_ day of \_\_\_\_\_ 2024, and recorded with the records of location orders of said town, Book \_\_\_\_\_, Page \_\_\_\_\_. This certified copy is made under the provisions of Chapter 166 of General Laws and any additions thereto or amendments thereof.

Attest:

\_\_\_\_\_  
Town Clerk

TOWN COPY

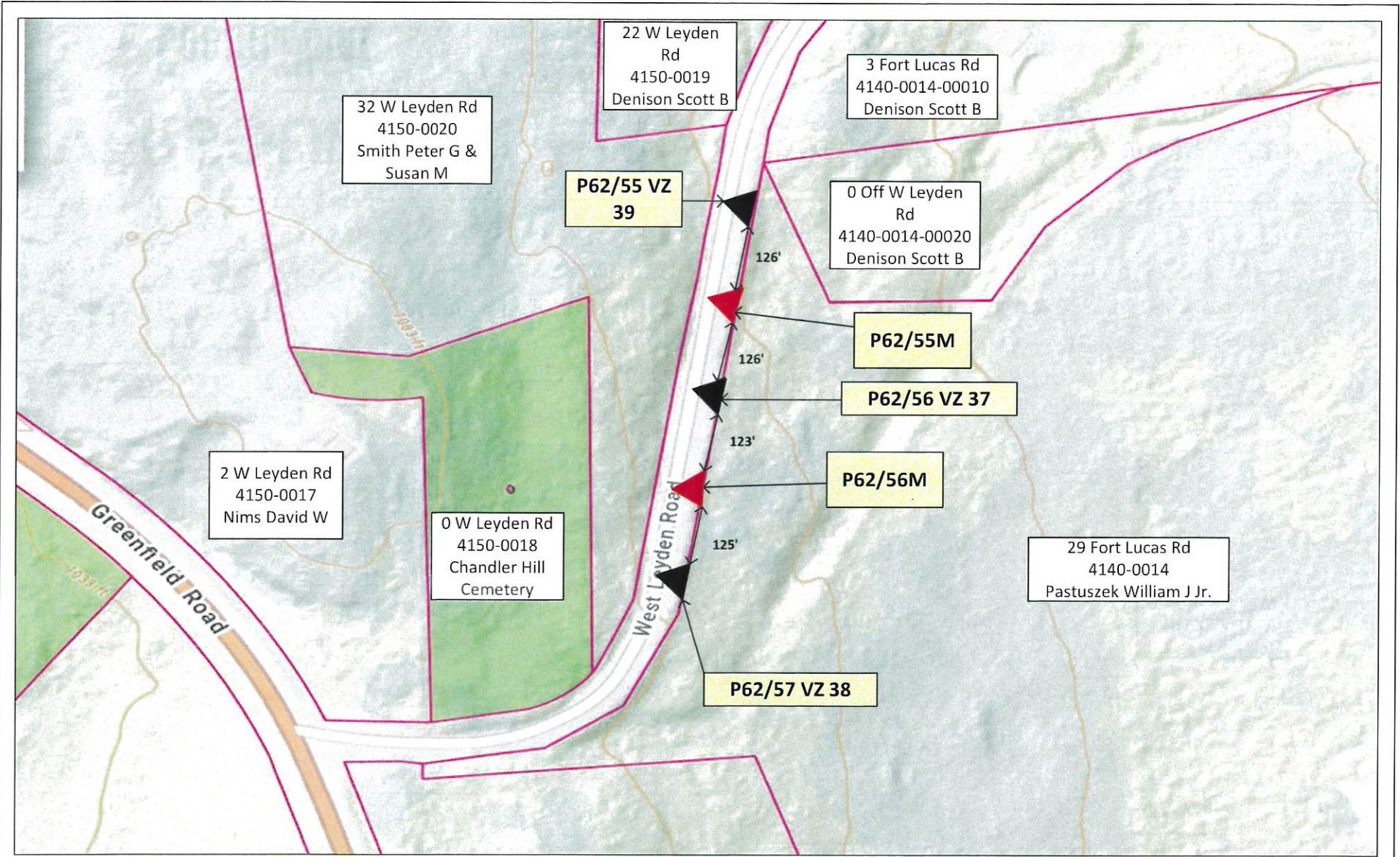

	Project: WD00657 – Shelburne 29R2 Alternate Source	Address: 22 W Leyden Rd, Colrain MA
---	--	-------------------------------------

	Designer: Keegan Lynch klynch@cpteng.com 781-423-3065	Circuit: 29R2	Voltage: 13.8 KV	Date: 7/10/2024	Maximo #: 17106546	FWO #: 82095427 Page 1
---	--	------------------	---------------------	--------------------	--------------------	---------------------------



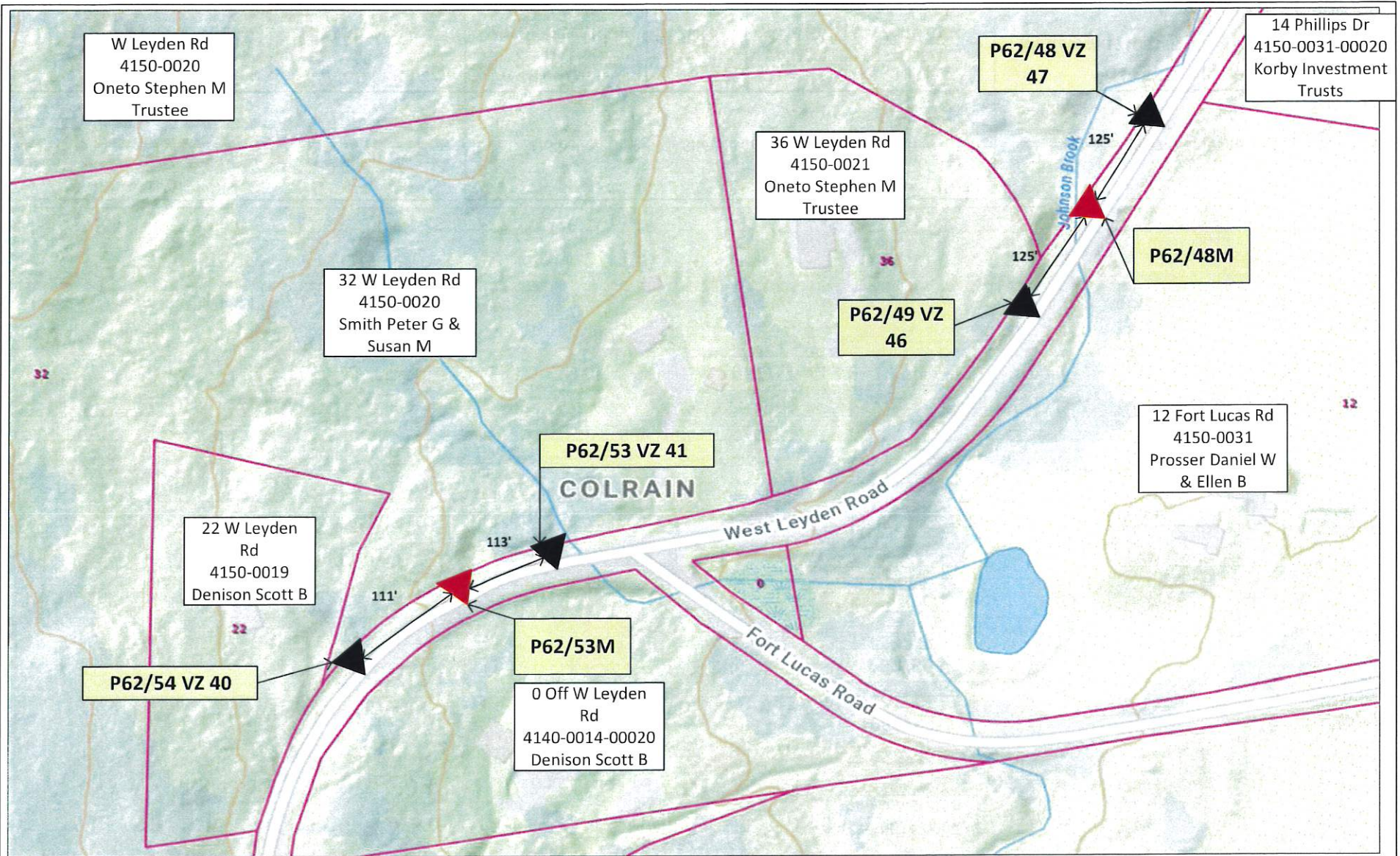

**EVERSOURCE**

Project: WD00657 – Shelburne 29R2 Alternate Source

Address: 22 W Leyden Rd, Colrain MA



Designer:  
Keegan Lynch  
klynch@cpteng.com  
781-423-3065

Circuit:  
29R2

Voltage:  
13.8 KV

Date:  
7/10/2024



Maximo #: 17106546

FWO #: 82095427

Page 2

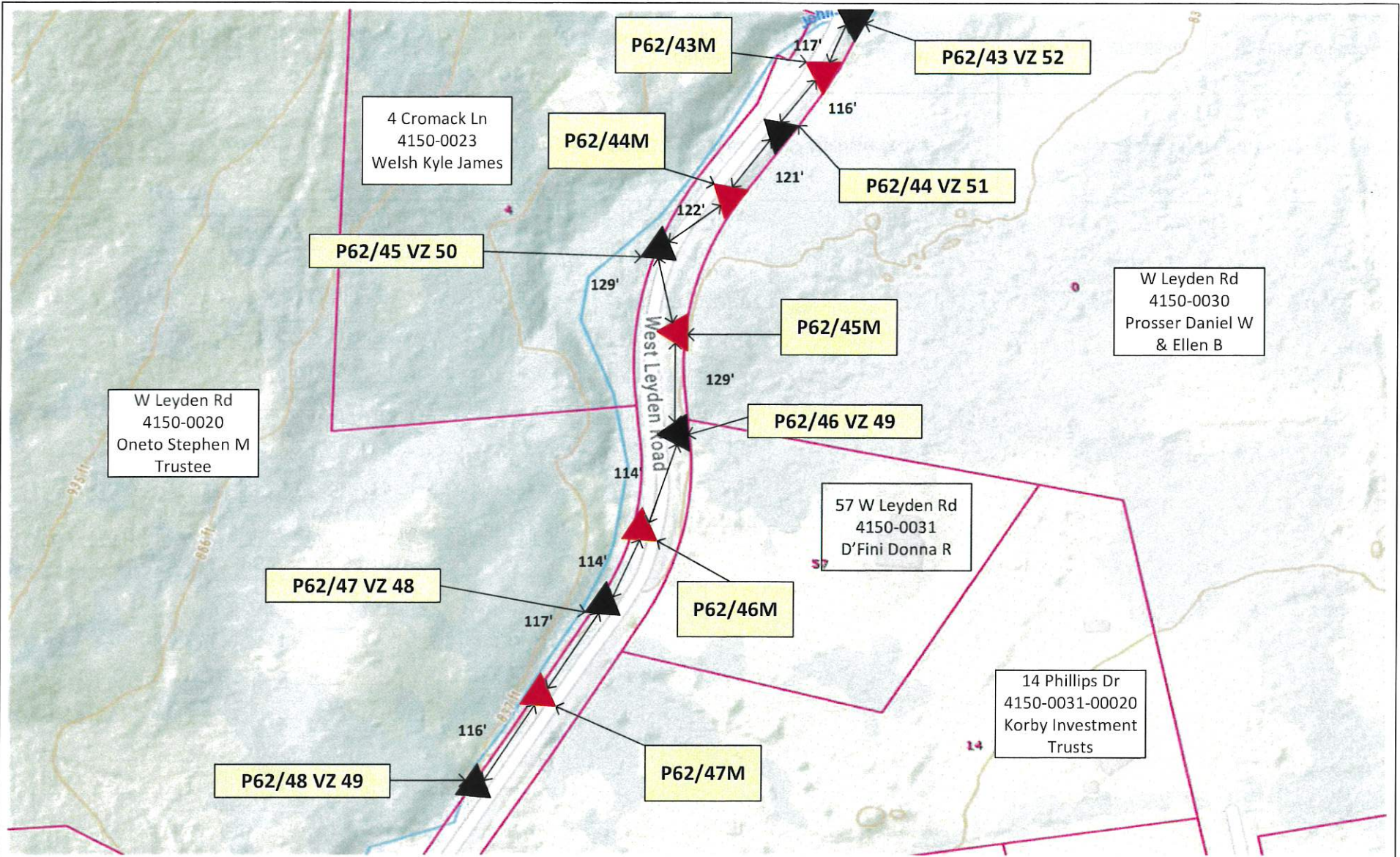





	Project: WD00657 – Shelburne 29R2 Alternate Source			Address: 22 W Leyden Rd, Colrain MA		
		Designer: Keegan Lynch klynch@cpteng.com 781-423-3065	Circuit: 29R2	Voltage: 13.8 KV	Date: 7/10/2024	Maximo #: 17106546  FWO #: 82095427 Page 3

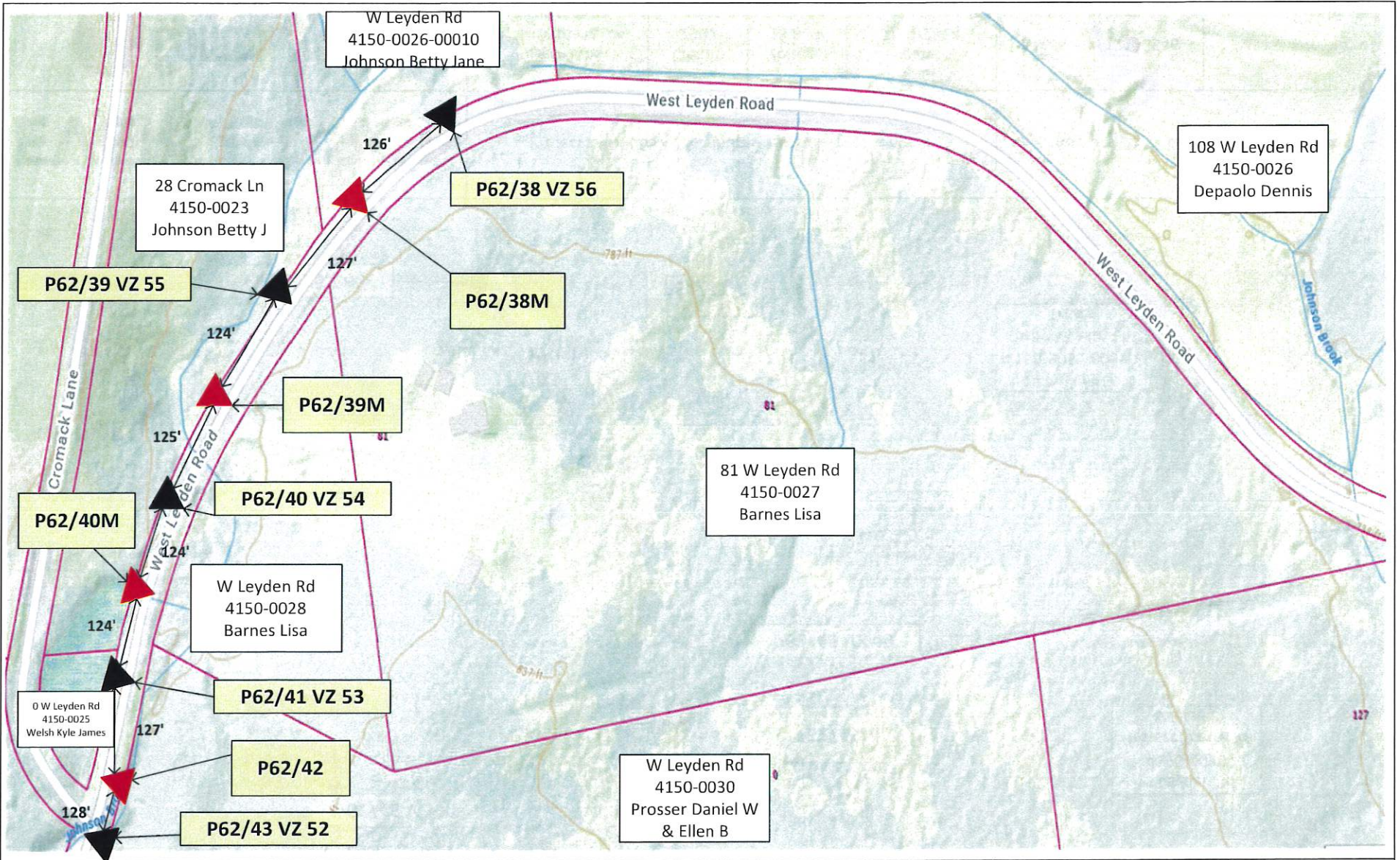



		Project: WD00657 – Shelburne 29R2 Alternate Source			Address: 22 W Leyden Rd, Colrain MA		
		Designer: Keegan Lynch klynch@cpteng.com 781-423-3065	Circuit: 29R2	Voltage: 13.8 KV	Date: 7/10/2024	Maximo #: 17106546	FWO #: 82095427 Page 4



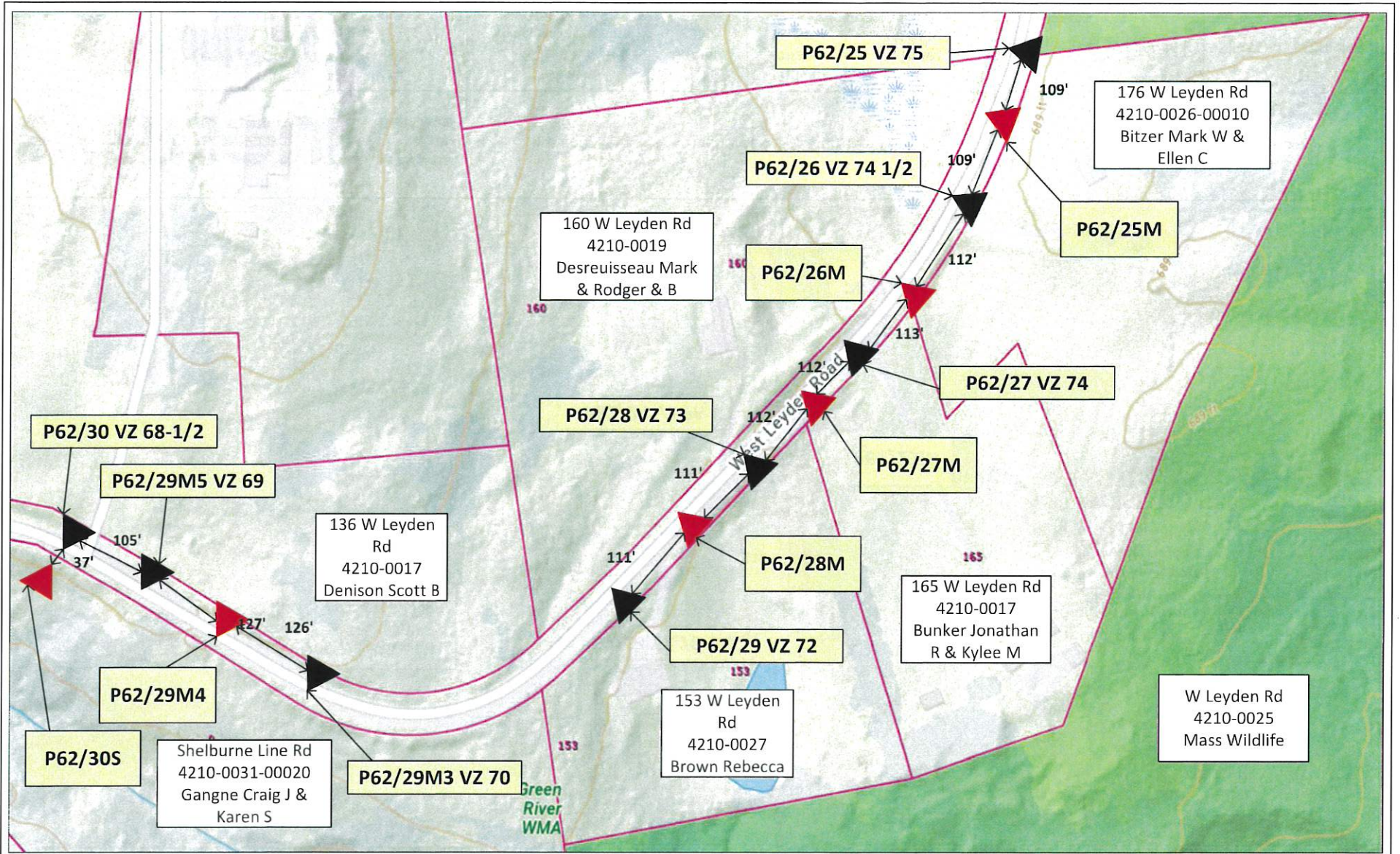

**EVERSOURCE**

Project: WD00657 – Shelburne 29R2 Alternate Source

Address: 22 W Leyden Rd, Colrain MA



Designer:  
Keegan Lynch  
klynch@cpteng.com  
781-423-3065

Circuit:  
29R2

Voltage:  
13.8 KV

Date:  
7/10/2024

Maximo #: 17106546

FWO #: 82095427



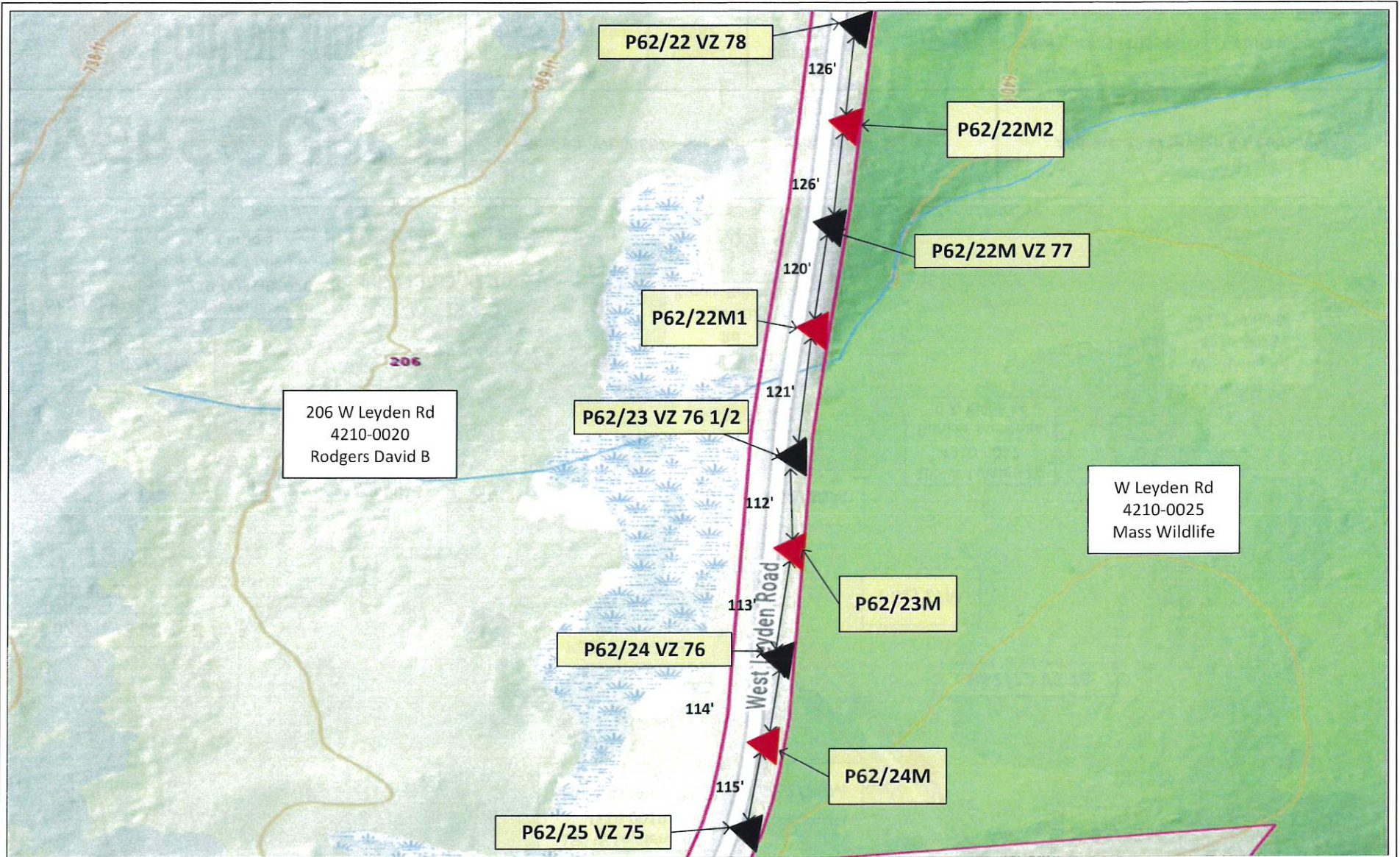

**EVERSOURCE**

Project: WD00657 – Shelburne 29R2 Alternate Source

Address: 22 W Leyden Rd, Colrain MA



Designer:  
Keegan Lynch  
klynch@cpteng.com  
781-423-3065

Circuit:  
29R2

Voltage:  
13.8 KV

Date:  
7/10/2024

Maximo #: 17106546

FWO #: 82095427



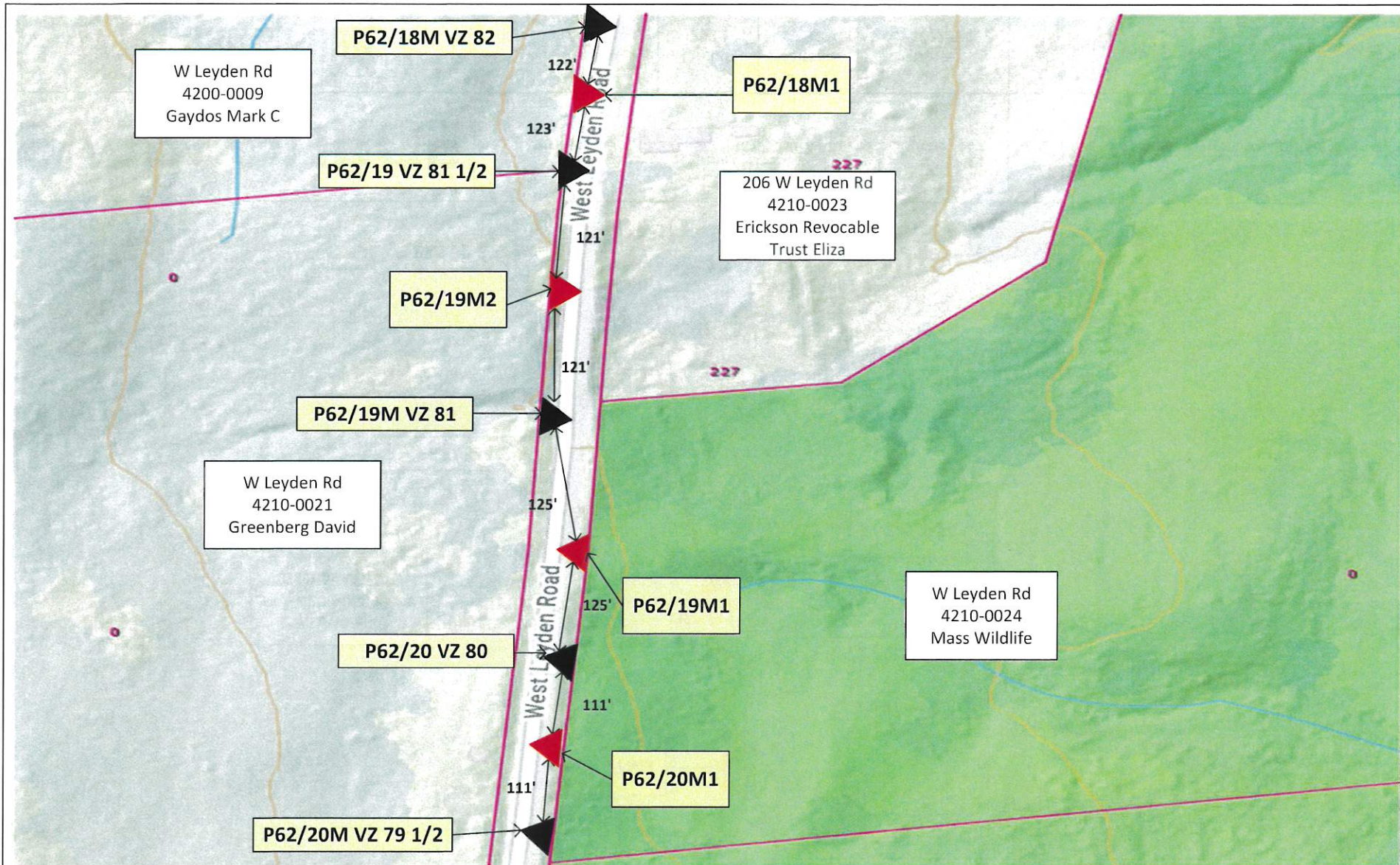

**EVERSOURCE**

Project: WD00657 – Shelburne 29R2 Alternate Source

Address: 22 W Leyden Rd, Colrain MA



Designer:  
Keegan Lynch  
klynch@cpteng.com  
781-423-3065

Circuit:  
29R2

Voltage:  
13.8 KV

Date:  
7/10/2024

Maximo #: 17106546

FWO #: 82095427



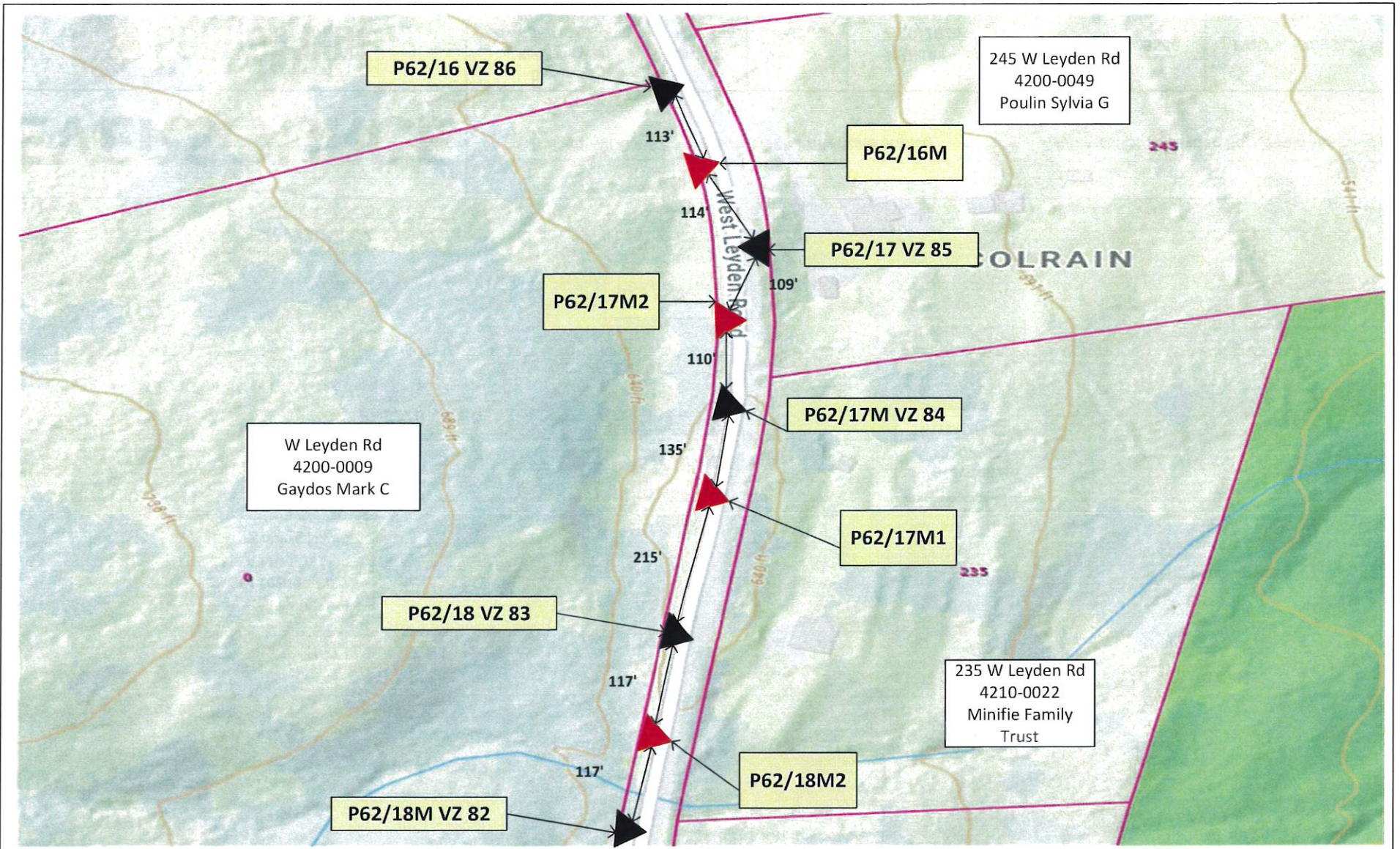

	Project: WD00657 – Shelburne 29R2 Alternate Source			Address: 22 W Leyden Rd, Colrain MA		
		Designer: Keegan Lynch klynch@cpteng.com 781-423-3065	Circuit: 29R2	Voltage: 13.8 KV	Date: 7/10/2024	Maximo #: 17106546 FWO #: 82095427 Page 8



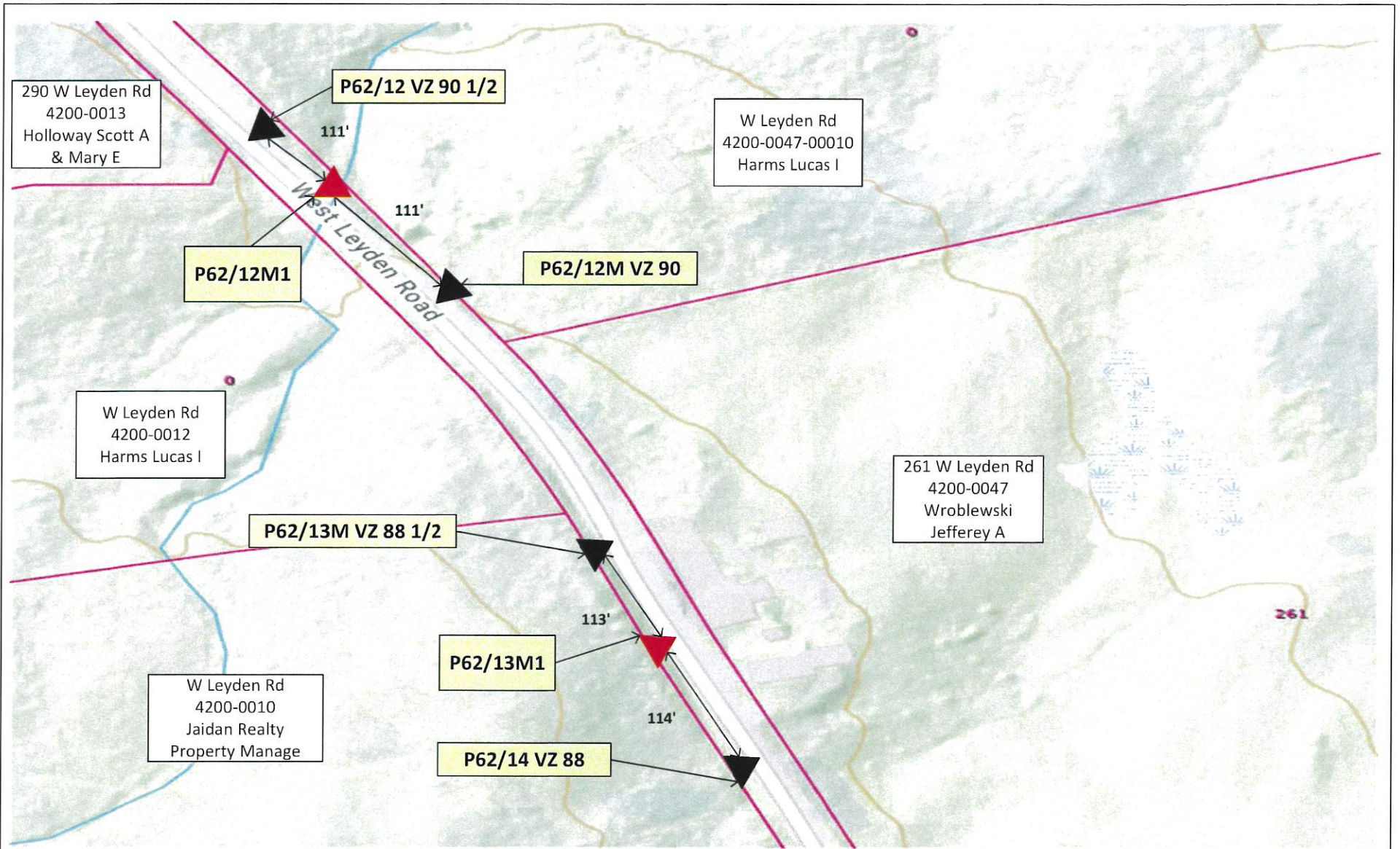

**EVERSOURCE**

Project: WD00657 – Shelburne 29R2 Alternate Source

Address: 22 W Leyden Rd, Colrain MA



Designer:  
Keegan Lynch  
klynch@cpteng.com  
781-423-3065

Circuit:  
29R2

Voltage:  
13.8 KV



Date:  
7/10/2024

Maximo #: 17106546

FWO #: 82095427

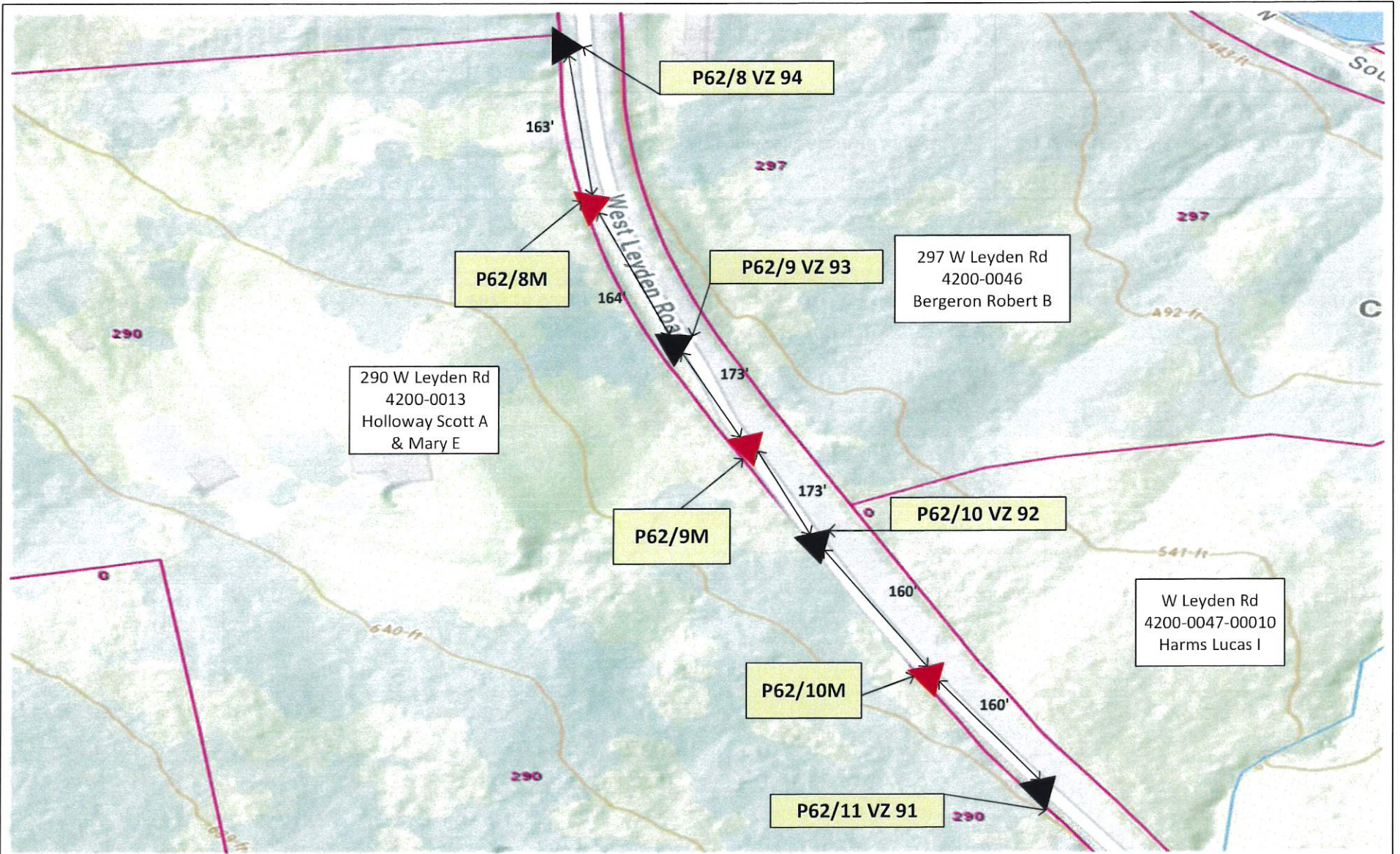





	Project: WD00657 – Shelburne 29R2 Alternate Source			Address: 22 W Leyden Rd, Colrain MA		
		Designer: Keegan Lynch klynch@cpteng.com 781-423-3065	Circuit: 29R2	Voltage: 13.8 KV	Date: 7/10/2024	Maximo #: 17106546

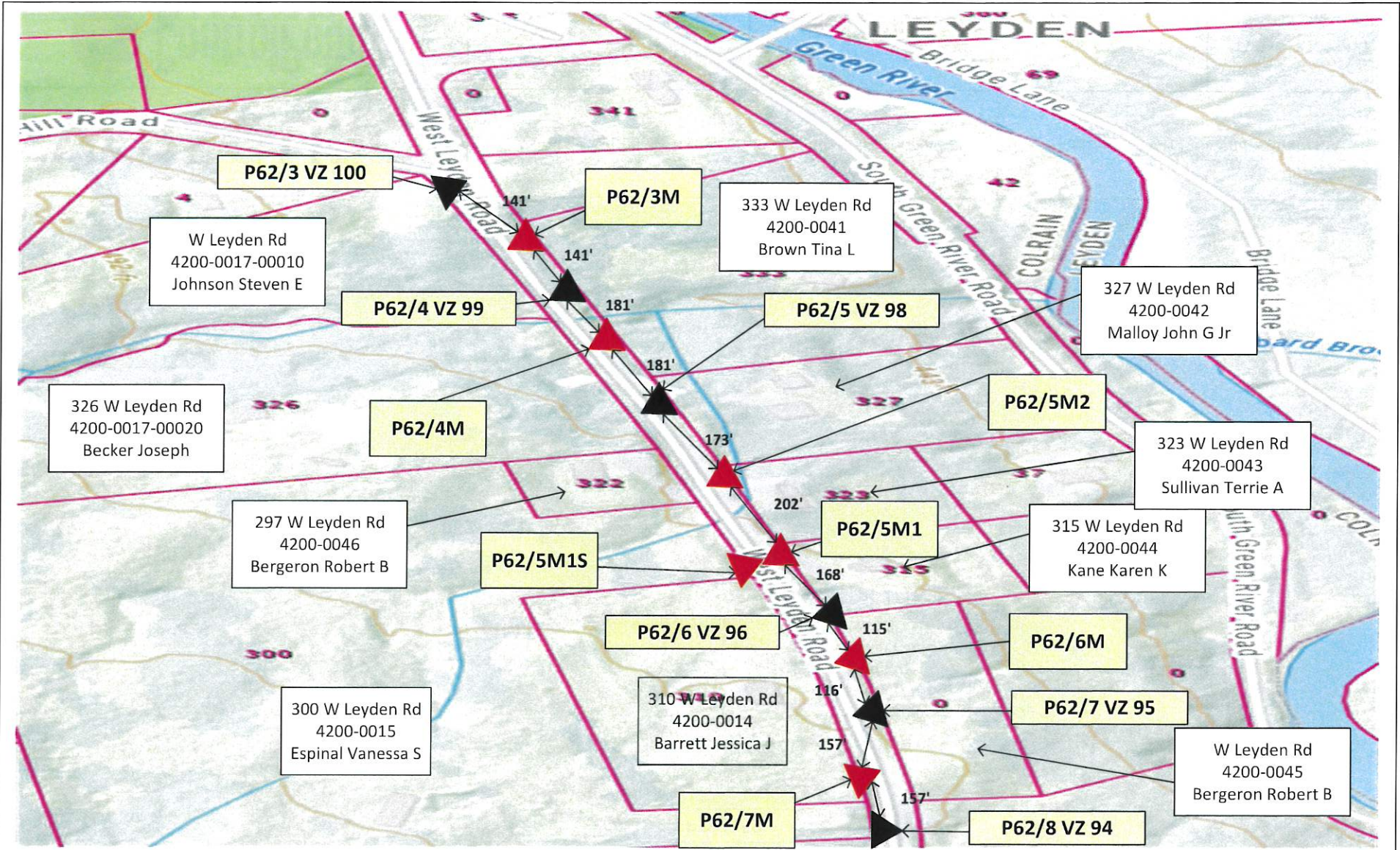





	Project: WD00657 – Shelburne 29R2 Alternate Source				Address: 22 W Leyden Rd, Colrain MA	
		Designer: Keegan Lynch klynch@cpteng.com 781-423-3065	Circuit: 29R2	Voltage: 13.8 KV	Date: 7/10/2024	Maximo #: 17106546

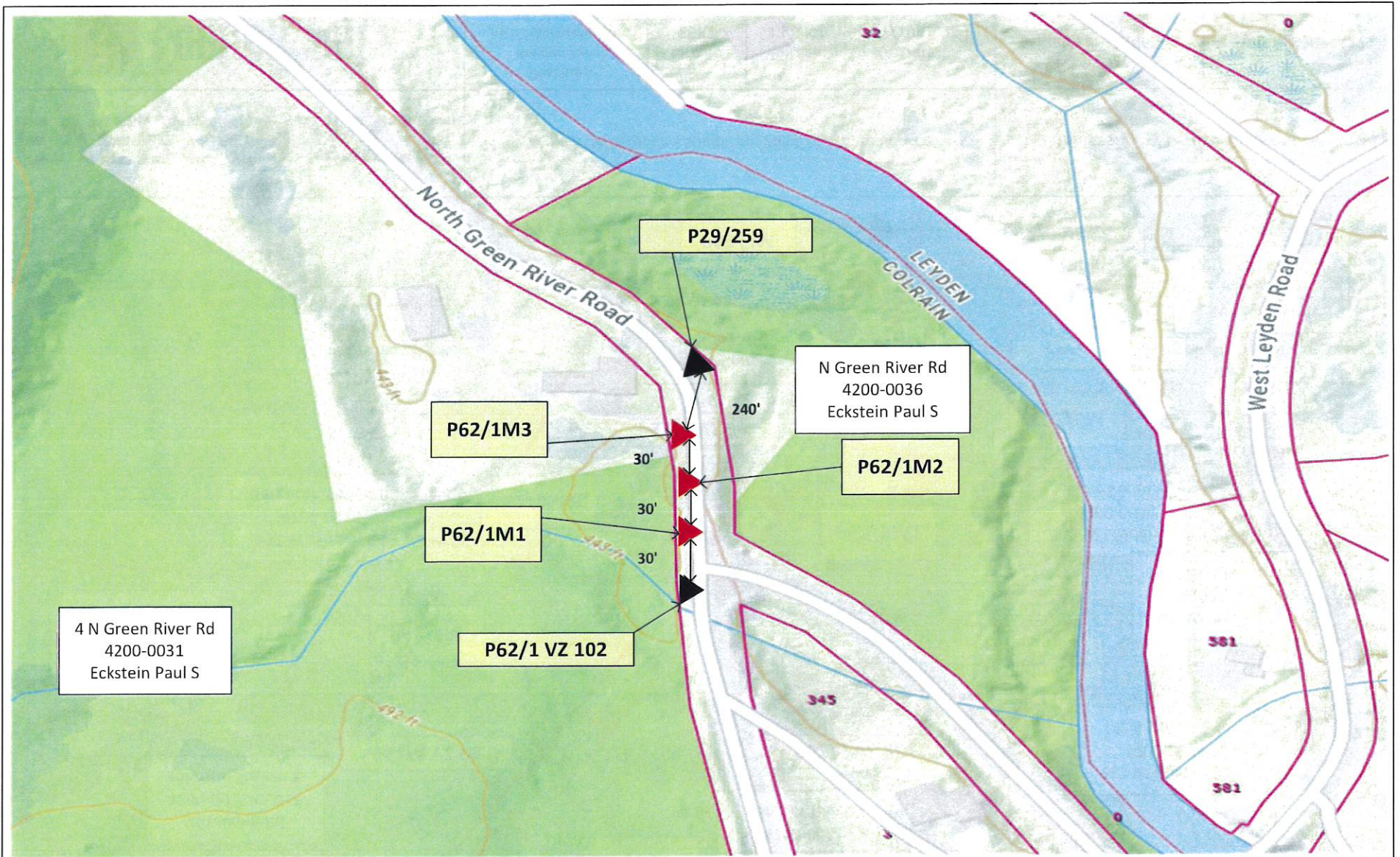



	Project: WD00657 – Shelburne 29R2 Alternate Source		Address: 22 W Leyden Rd, Colrain MA			
	Designer: Keegan Lynch klynch@cpteng.com 781-423-3065	Circuit: 29R2	Voltage: 13.8 KV	Date: 7/10/2024	Maximo #: 17106546	FWO #: 82095427 Page 12



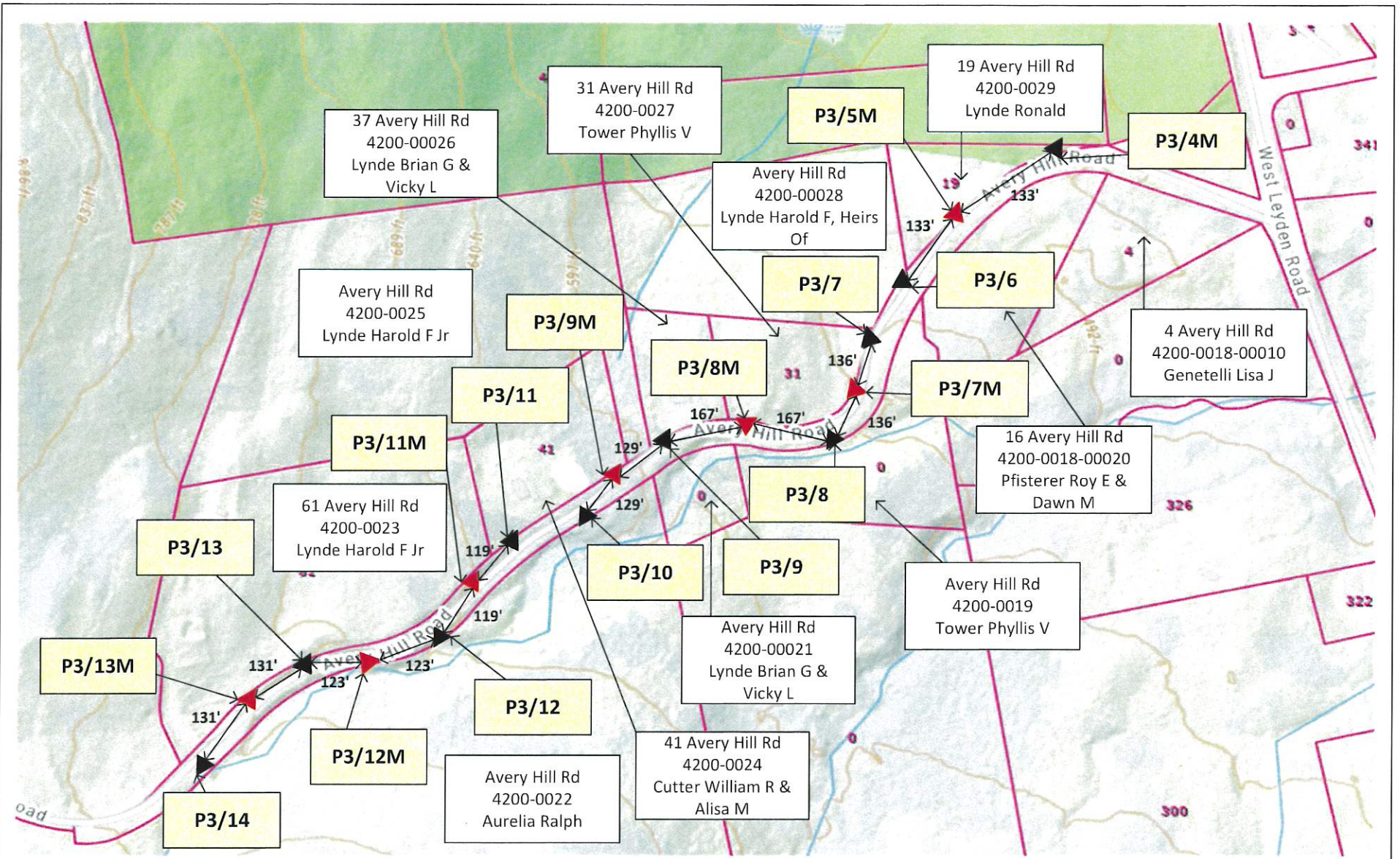

	Project: WD00657 – Shelburne 29R2 Alternate Source			Address: 22 W Leyden Rd, Colrain MA		
		Designer: Keegan Lynch klynch@cpteng.com 781-423-3065	Circuit: 29R2	Voltage: 13.8 KV	Date: 7/10/2024	Maximo #: 17106546  FWO #: 82095427 Page 13



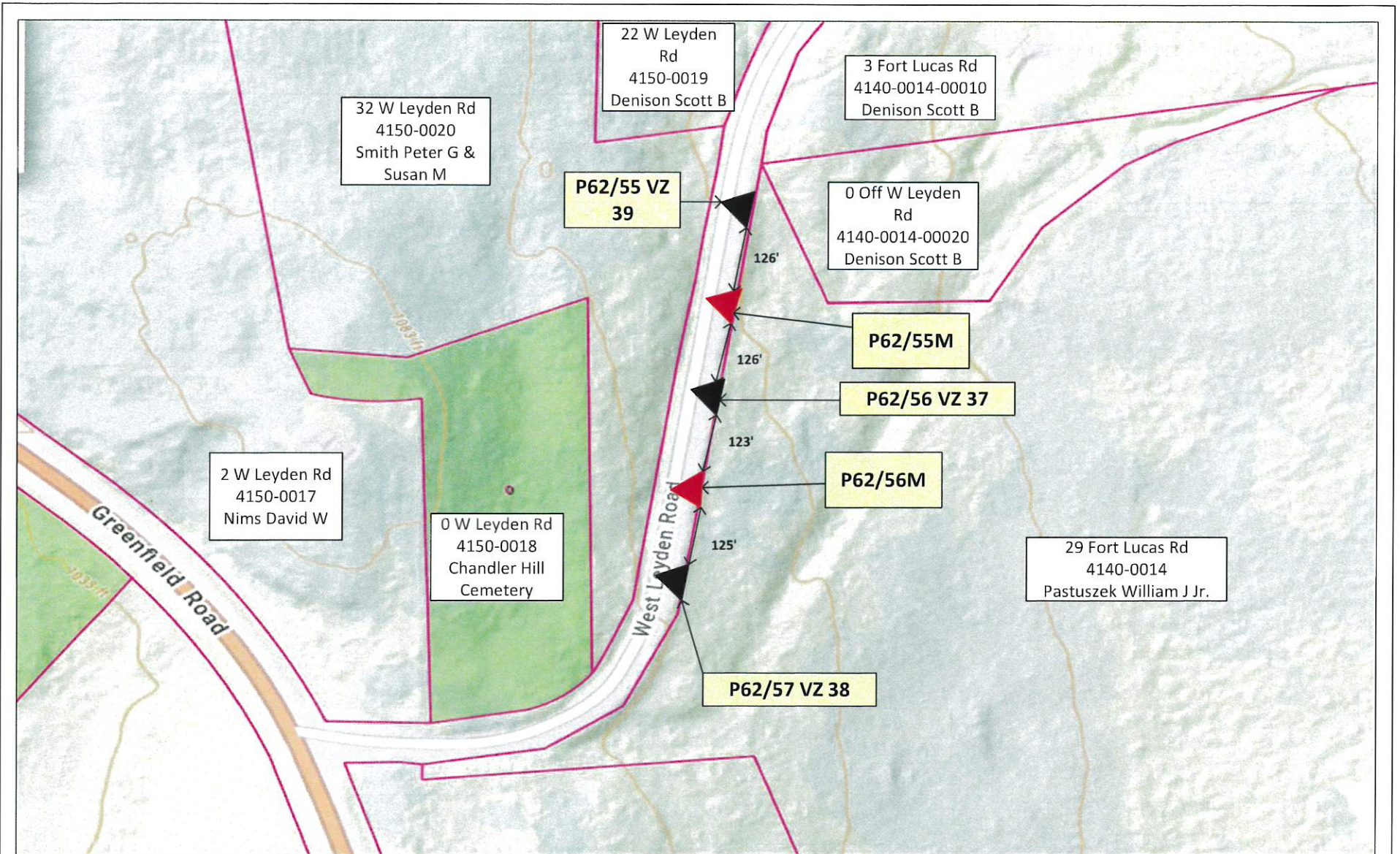

**EVERSOURCE**

Project: WD00657 – Shelburne 29R2 Alternate Source

Address: 22 W Leyden Rd, Colrain MA



Designer:  
Keegan Lynch  
klynch@cpteng.com  
781-423-3065

Circuit:  
29R2

Voltage:  
13.8 KV

Date:  
7/10/2024

Maximo #: 17106546

FWO #: 82095427



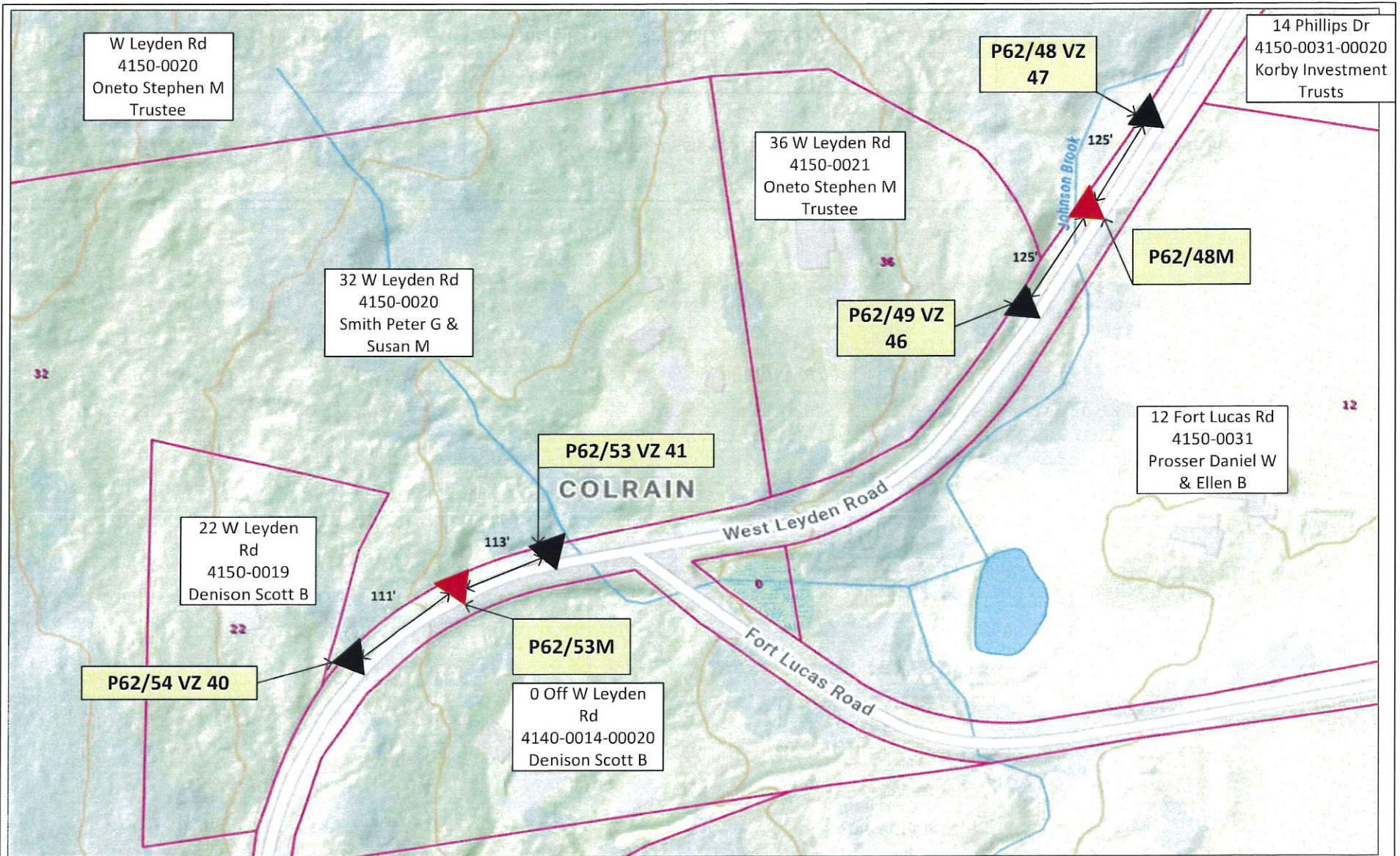



		Project: WD00657 – Shelburne 29R2 Alternate Source			Address: 22 W Leyden Rd, Colrain MA		
		Designer: Keegan Lynch klynch@cpteng.com 781-423-3065	Circuit: 29R2	Voltage: 13.8 KV	Date: 7/10/2024	Maximo #: 17106546	FWO #: 82095427 Page 2

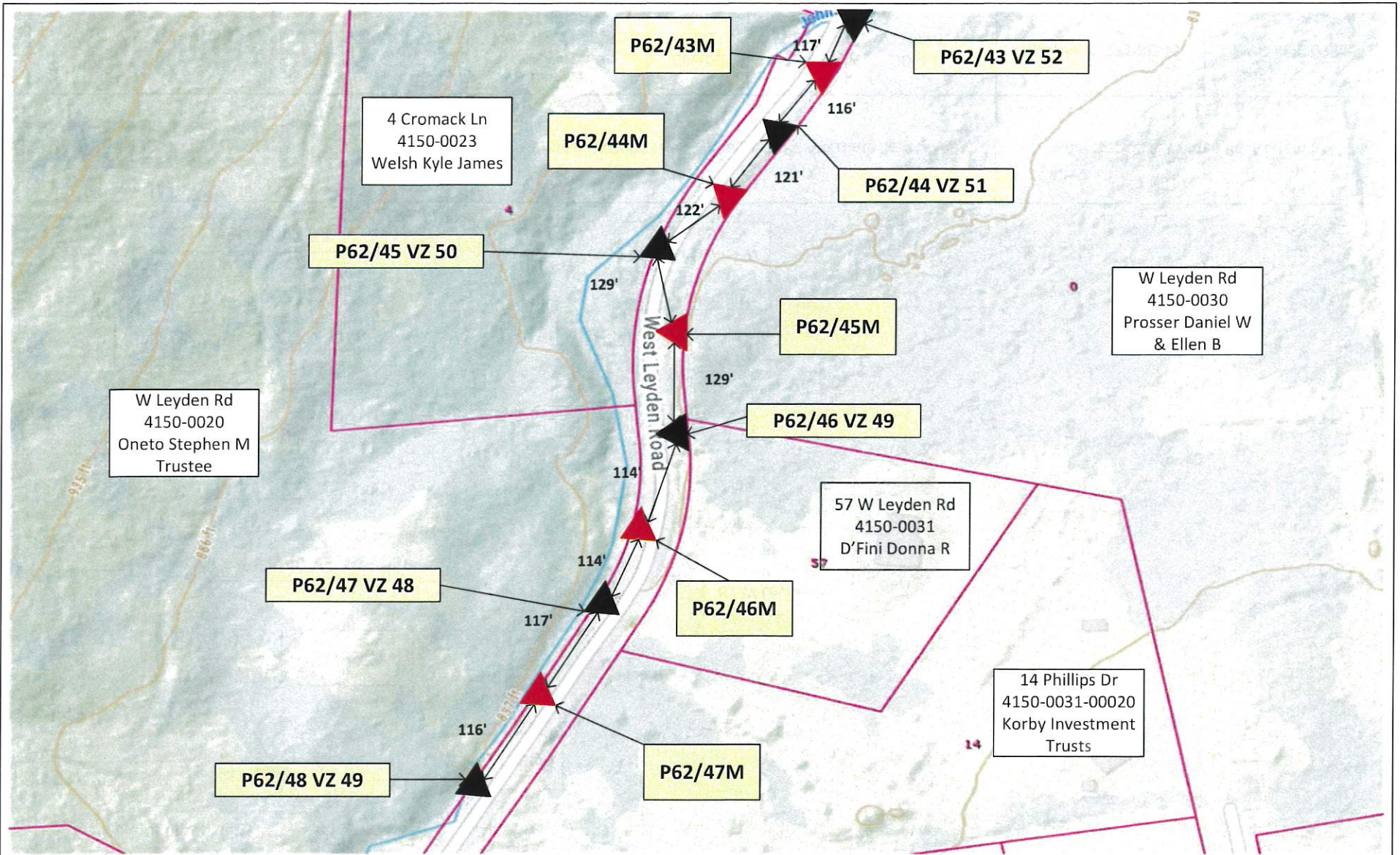





	Project: WD00657 – Shelburne 29R2 Alternate Source			Address: 22 W Leyden Rd, Colrain MA		
	Designer: Keegan Lynch klynch@cpteng.com 781-423-3065	Circuit: 29R2	Voltage: 13.8 KV	Date: 7/10/2024	Maximo #: 17106546	FWO #: 82095427 Page 3

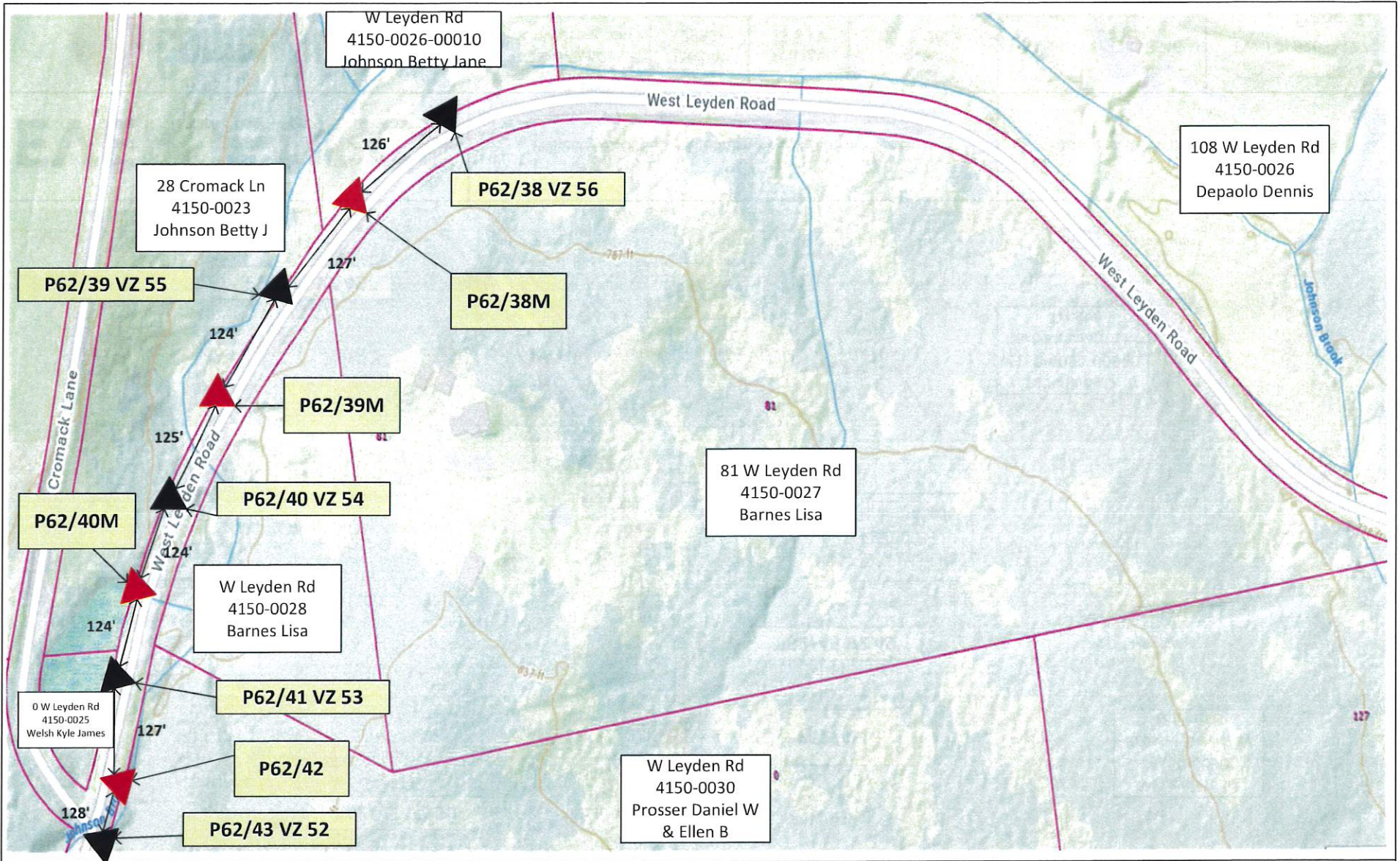





		Project: WD00657 – Shelburne 29R2 Alternate Source			Address: 22 W Leyden Rd, Colrain MA		
		Designer: Keegan Lynch klynch@cpteng.com 781-423-3065	Circuit: 29R2	Voltage: 13.8 KV	Date: 7/10/2024	Maximo #: 17106546	FWO #: 82095427 Page 4

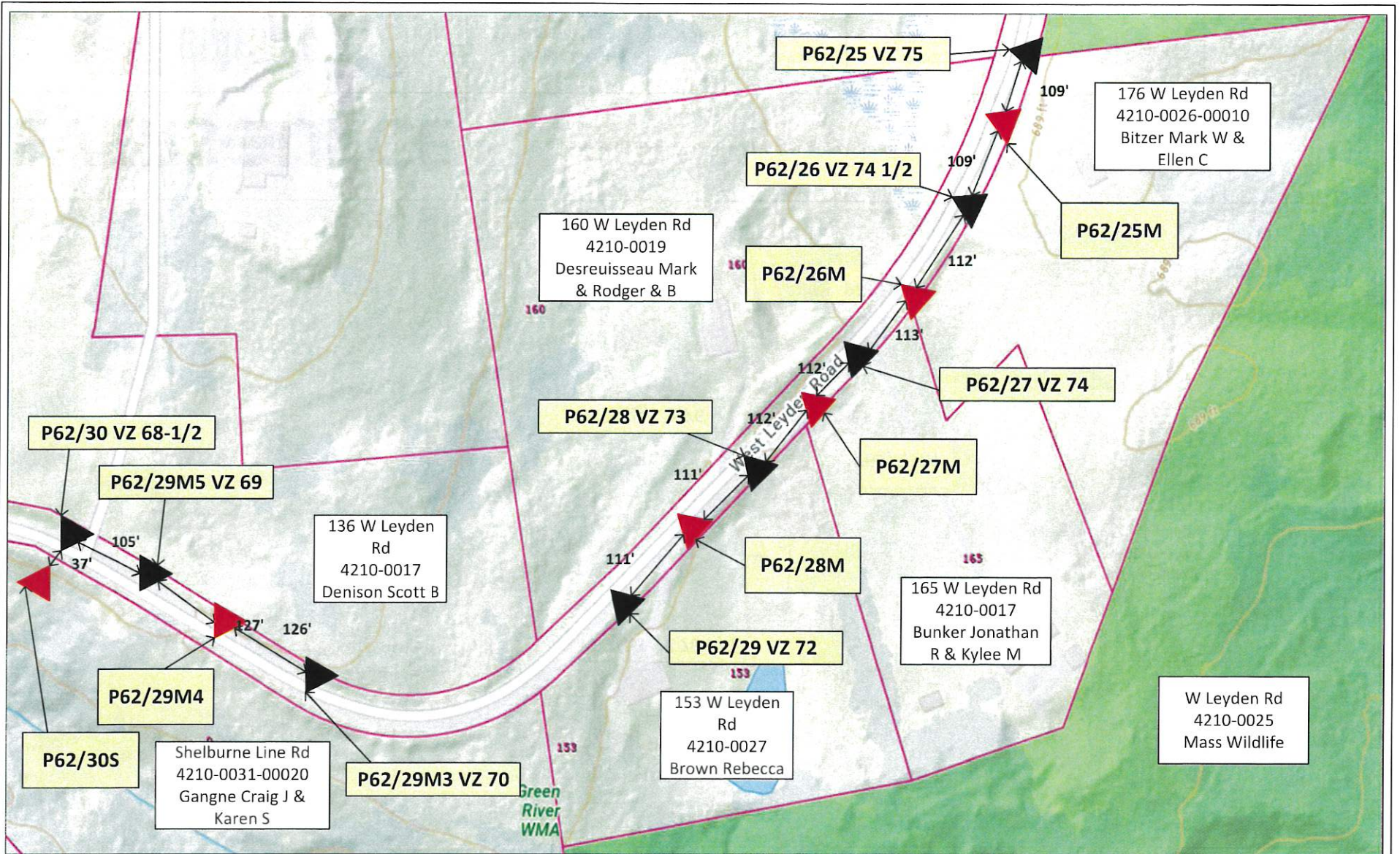





	Project: WD00657 – Shelburne 29R2 Alternate Source		Address: 22 W Leyden Rd, Colrain MA			
	Designer: Keegan Lynch klynch@cpteng.com 781-423-3065	Circuit: 29R2	Voltage: 13.8 KV	Date: 7/10/2024	Maximo #: 17106546	FWO #: 82095427  Page 5

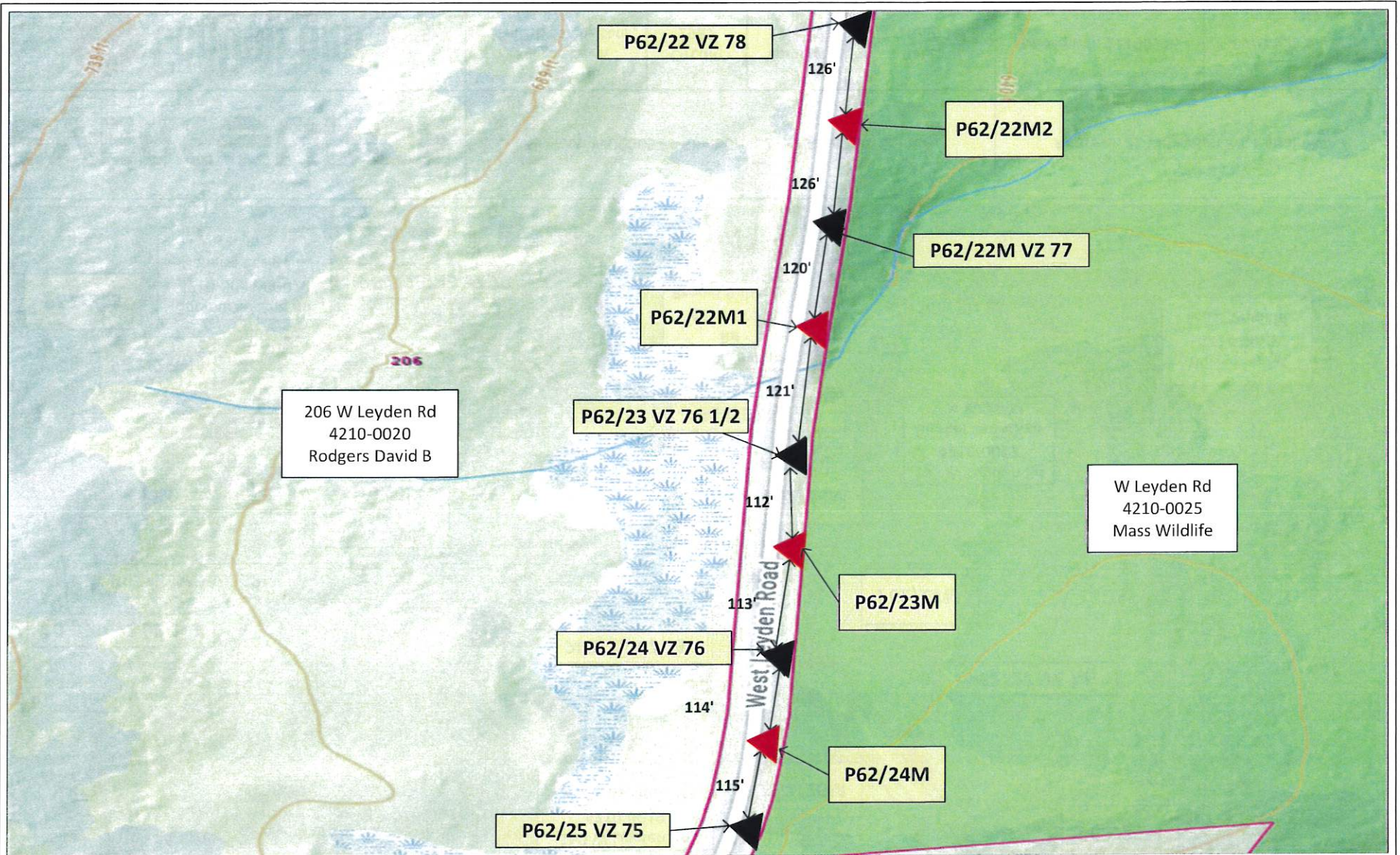





	Project: WD00657 – Shelburne 29R2 Alternate Source		Address: 22 W Leyden Rd, Colrain MA			
	Designer: Keegan Lynch klynch@cpteng.com 781-423-3065	Circuit: 29R2	Voltage: 13.8 KV	Date: 7/10/2024	Maximo #: 17106546	FWO #: 82095427 Page 6

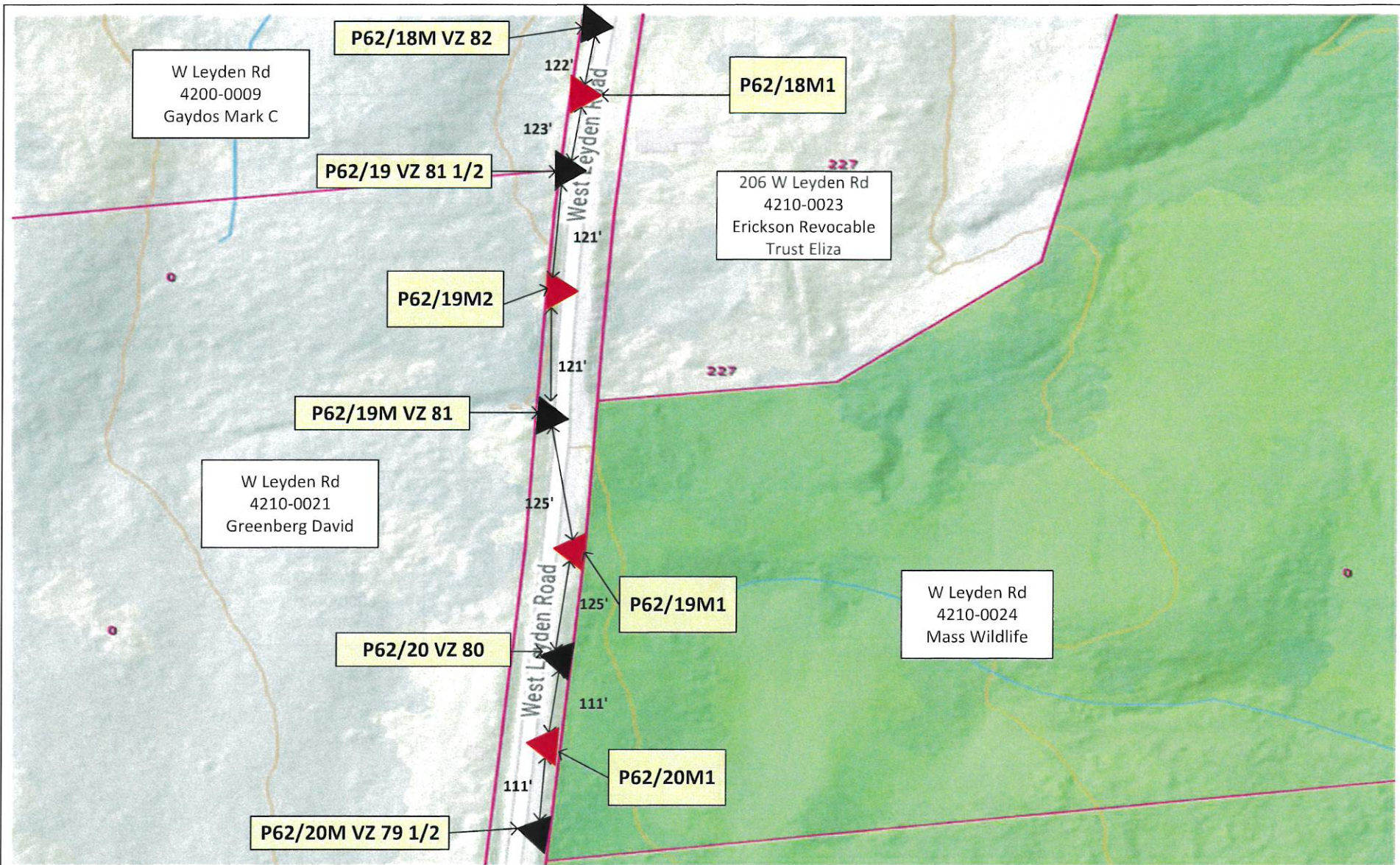





	Project: WD00657 – Shelburne 29R2 Alternate Source				Address: 22 W Leyden Rd, Colrain MA		
		Designer: Keegan Lynch klynch@cpteng.com 781-423-3065	Circuit: 29R2	Voltage: 13.8 KV	Date: 7/10/2024	Maximo #: 17106546	FWO #: 82095427 Page 7

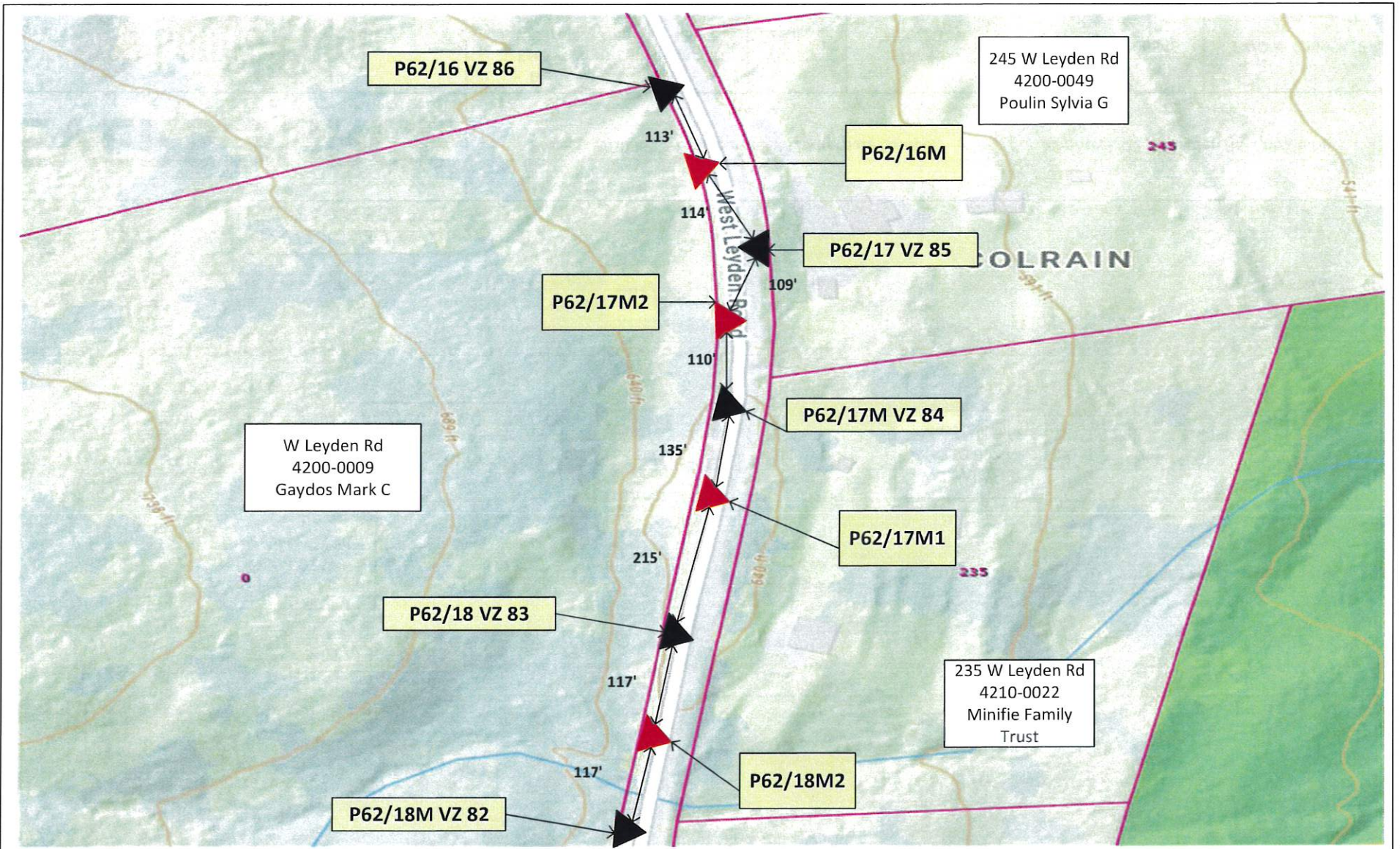





	Project: WD00657 – Shelburne 29R2 Alternate Source		Address: 22 W Leyden Rd, Colrain MA			
	Designer: Keegan Lynch klynch@cpteng.com 781-423-3065	Circuit: 29R2	Voltage: 13.8 KV	Date: 7/10/2024	Maximo #: 17106546	FWO #: 82095427 Page 8

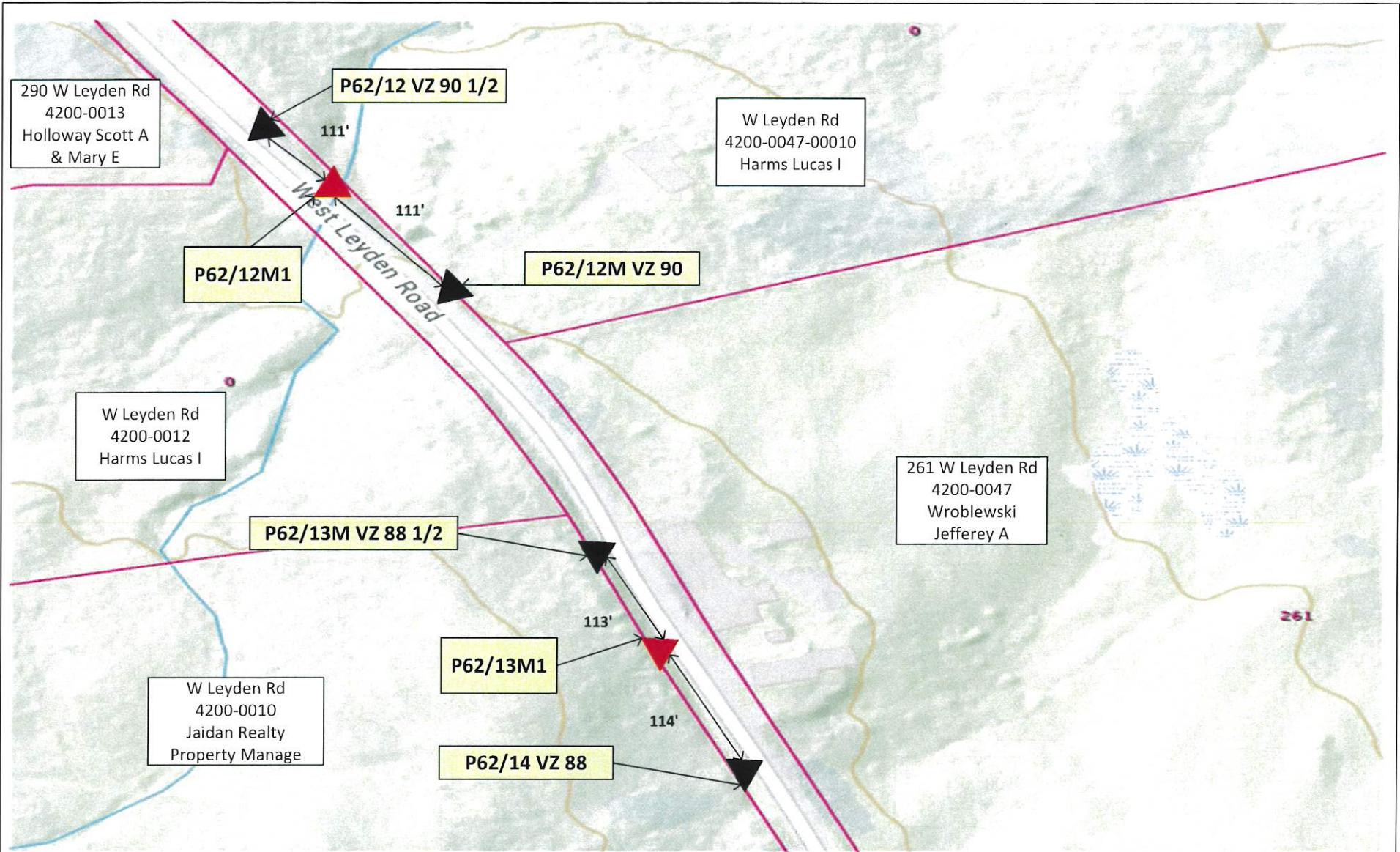





	Project: WD00657 – Shelburne 29R2 Alternate Source			Address: 22 W Leyden Rd, Colrain MA		
		Designer: Keegan Lynch klynch@cpteng.com 781-423-3065	Circuit: 29R2	Voltage: 13.8 KV	Date: 7/10/2024	Maximo #: 17106546  FWO #: 82095427  Page 9

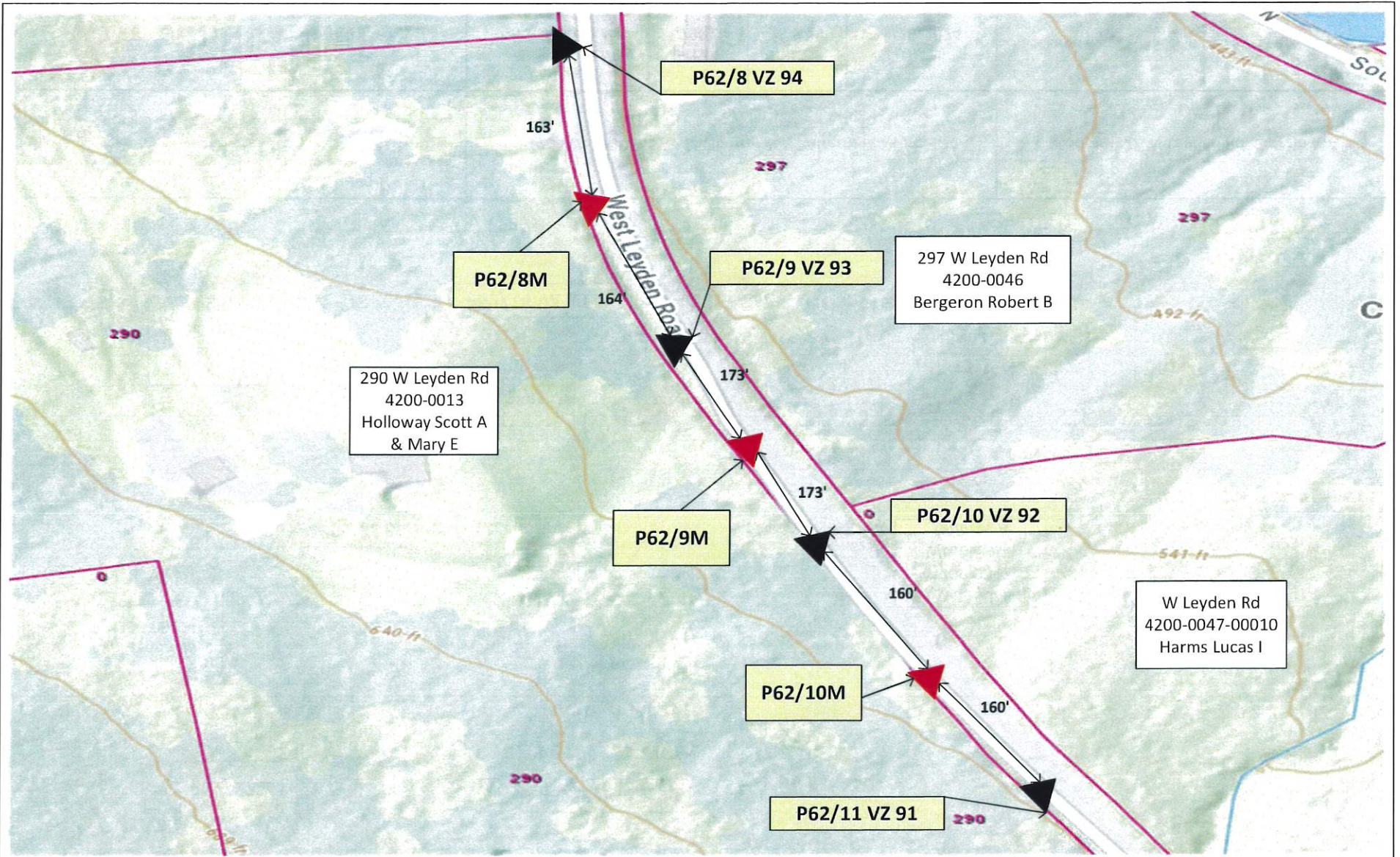



	Project: WD00657 – Shelburne 29R2 Alternate Source		Address: 22 W Leyden Rd, Colrain MA			
	Designer: Keegan Lynch klynch@cpteng.com 781-423-3065	Circuit: 29R2	Voltage: 13.8 KV	Date: 7/10/2024	Maximo #: 17106546	FWO #: 82095427 Page 10



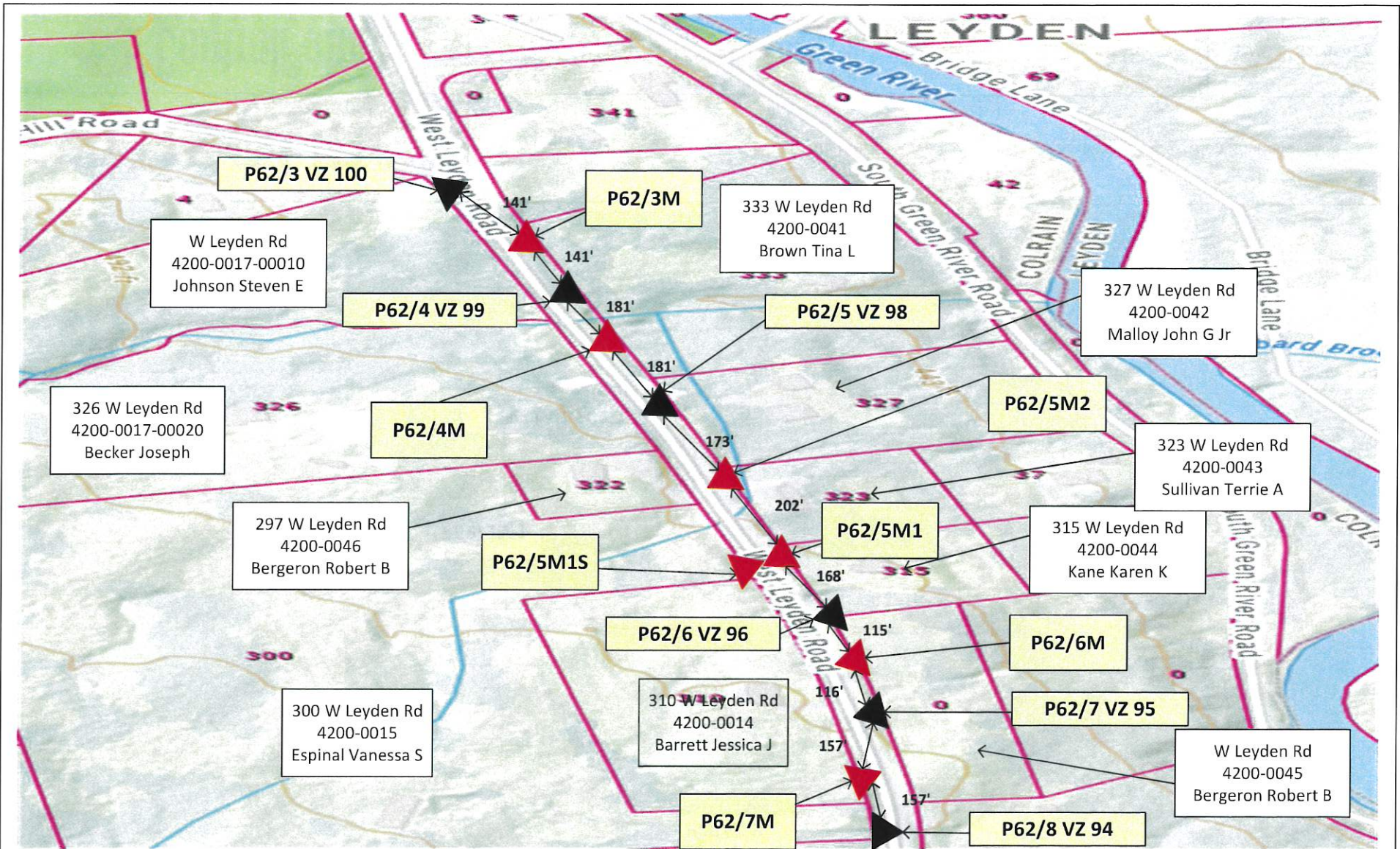

	Project: WD00657 – Shelburne 29R2 Alternate Source			Address: 22 W Leyden Rd, Colrain MA		
		Designer: Keegan Lynch klynch@cpteng.com 781-423-3065	Circuit: 29R2	Voltage: 13.8 KV	Date: 7/10/2024	Maximo #: 17106546



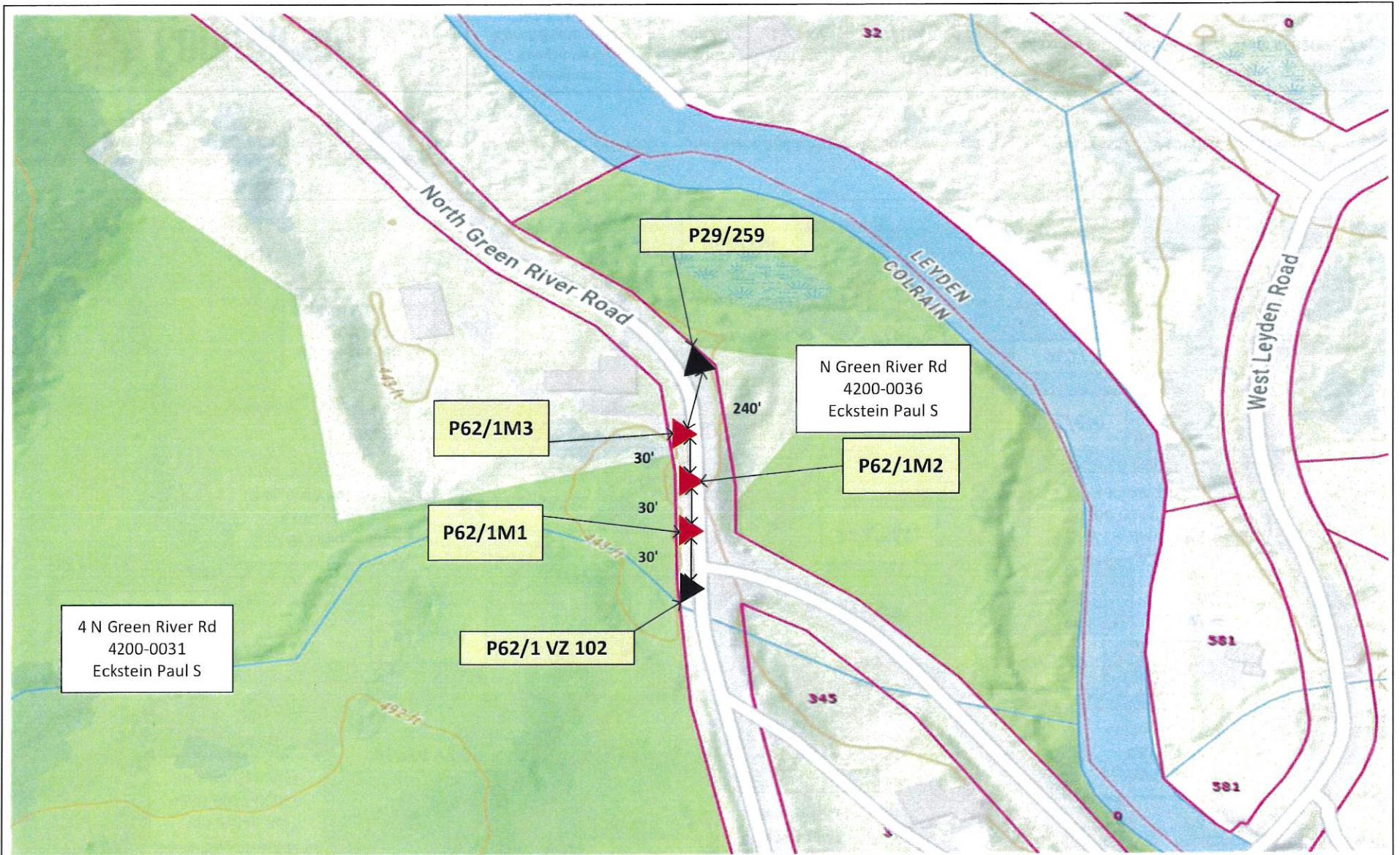

**EVERSOURCE**

Project: WD00657 – Shelburne 29R2 Alternate Source

Address: 22 W Leyden Rd, Colrain MA



Designer:  
Keegan Lynch  
klynch@cpteng.com  
781-423-3065

Circuit:  
29R2

Voltage:  
13.8 KV

Date:  
7/10/2024



Maximo #: 17106546

FWO #: 82095427

Page 12

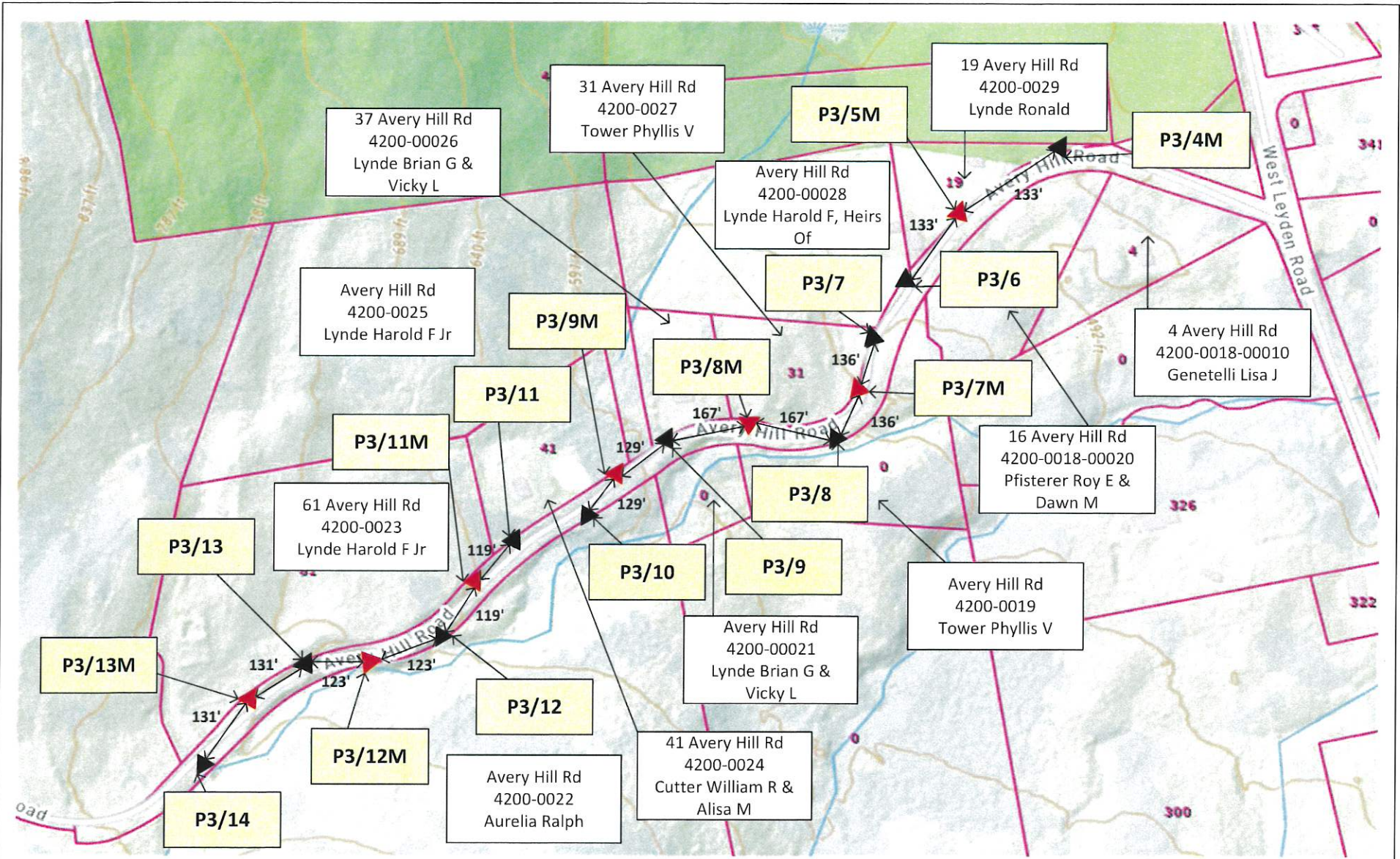



	Project: WD00657 – Shelburne 29R2 Alternate Source			Address: 22 W Leyden Rd, Colrain MA		
		Designer: Keegan Lynch klynch@cpteng.com 781-423-3065	Circuit: 29R2	Voltage: 13.8 KV	Date: 7/10/2024	Maximo #: 17106546  FWO #: 82095427 Page 13