

I CERTIFY THAT THIS IS AN ACCURATE COPY OF ALL REGULATIONS IN THE REGISTRATION OFFICE OF THE COMMONWEALTH OF MASSACHUSETTS.  
 SIGNED: *Edith M. Huggins*

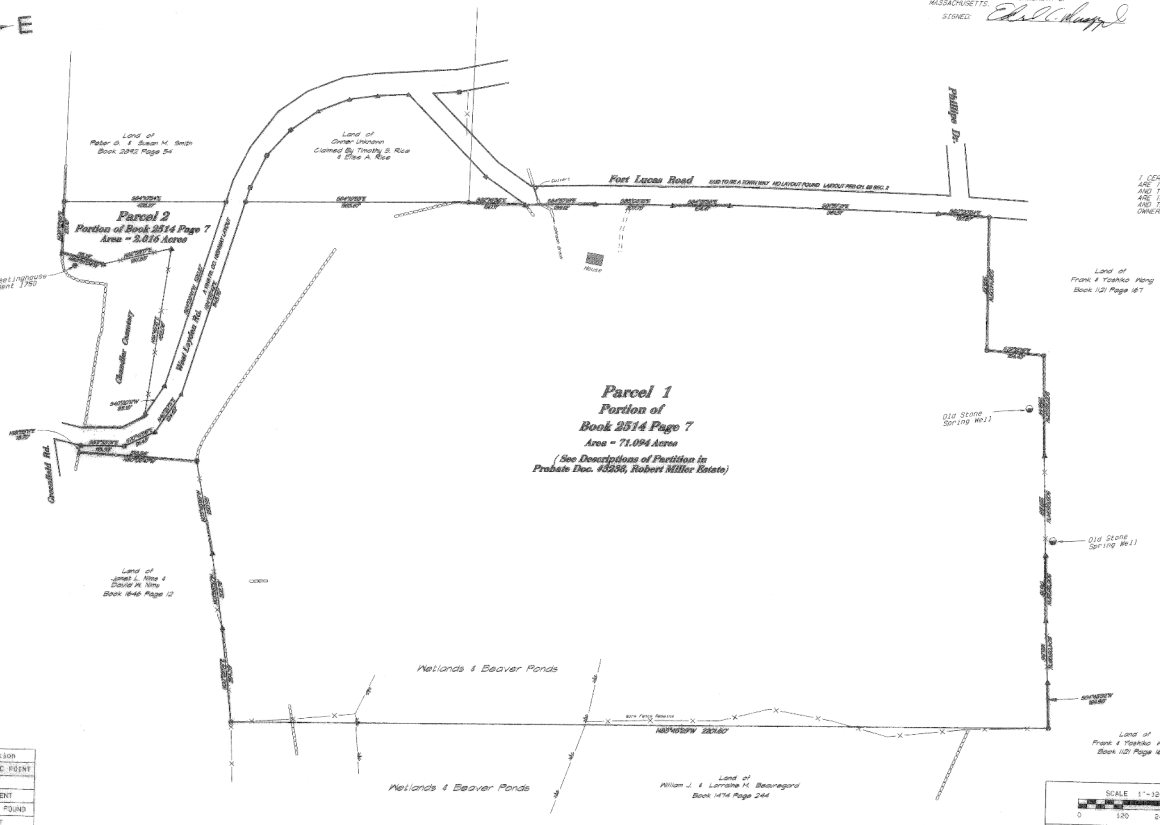

I CERTIFY THAT THE LINES SHOWN ON THIS PLAN AND THE LINES DIVIDING EXISTING UNDIVIDED AND THE LINES OF EXISTING AND NEW BOUNDARIES AND THE LINES OF EXISTING AND NEW ESTABLISHED AND THAT ARE NEW LINES OF DIVISION OF EXISTING OWNERSHIP OR WAYS ARE SHOWN.  
 SIGNED: *Edith M. Huggins*



**Parcel 1**  
 Portion of  
 Book 2514 Page 7  
 Area - 71.094 Acres  
 (See Descriptions of Partitions in  
 Probate Dec. 45936, Robert Miller Estate)

Land of  
 James S. Rice &  
 Edith M. Rice  
 Book 460 Page 12

Land of  
 Frank A. Tashko King  
 Book 121 Page 87

Land of  
 Frank A. Tashko King  
 Book 121 Page 87

Symbol	Description
▲	UNDESIGNATED IRREG
●	STONE WALL
■	STONE MONUMENT
■	CONG. BOUND FOUND
■	IRON PIN SET
○	STONE WALL
—	EDGE OF MCLAND
—x—	WIRE FENCE REMAINS

SCALE 1"=100'  
 Survey: April 1909  
 E.J.C. ELEC. Tashko King 10882  
 File Book 123 Page 87  
**PLAN OF LAND IN COLRAIN MA.**  
**SURVEYED FOR**  
**Timothy S. & Elise A. Rice**  
 EDWARD C. MUSCATINI  
 PROFESSIONAL LAND SURVEYOR  
 P.O. Box 732 GRANVILLE, MA  
 Date: April 17, 2009  
 File No: 09-004

*Edith M. Huggins*  
 4/17/09